WEATHER.
San Francisco and Bay Region

Unsettled Saturday, Probably Fair Sunday; Moderate Temperature Moderately Westerly Winds.

RICHMOND RECORD HERALD
A RICHMOND PAPER FOR RICHMOND PEOPLE

LATEST WIRE NEWS
COMPLETE REPORT EACH MORNING
FURNISHED BY
Universal Service

VOL. XXVI. NO. 667. Read It First In The Record Herald RICHMOND, CALIFORNIA SATURDAY, SEPT. 10, 1927. TELEPHONE Richmond 70. PRICE 5c

OLD GLORY PLANE REPORTED FOUND

100 MILE DRAGNET SPREAD FOR JAIL BREAKERS

Unconfirmed Report Says Flyers Located 400 Miles Northeast Of St. Johns

NEW YORK, Sept. 9.—An unconfirmed report from the Independent Wireless Company tonight states that Old Glory and its crew of three men, Philip Payne, director of the flight and his two pilots, Lloyd Bertaud and J. D. Hill have been sighted or picked up 400 miles northeast of St. Johns, Newfoundland.

VESSELS RUSH TO POINT

The Independent Wireless company states that the report is unconfirmed, and that the news of the safety of the plane and crew was picked up from vessels on the great circle route to Europe. At shortly past midnight, vessels were rushing to the point at which Old Glory was reported to have been seen.

MISSING SINCE WEDNESDAY

The plane has been missing since early Wednesday morning when an S. O. S. call from Old Glory was received by a number of ships. Efforts to locate the plane failed.

FONCK TO CANCEL HOP

NEW YORK, Sept. 9.—With no trace of the missing monoplanes, Old Glory and Sir John Carling and their crew of five, Capt. Rene Fonck will probably cancel his proposed flight from New York to Paris, it became apparent tonight.

Capt. Fonck made this statement upon learning that the navy department had cancelled the leaves of Lieut. Lawrence W. Curtin and Ensign Steve V. Edwards, who were to have the overseas attempt with the French ace.

ASSISTANTS ELECTED

Lieut. Curtin, who rode beside Capt. Fonck last year when two of their companions were burned to death when the plane crashed, was to have been co-pilot. Ensign Edwards was to have served as radio operator.

"I will cancel the New York-to-Paris flight which is close to my heart, if the U. S. government should require it," Capt. Fonck said "I can make no other statement now. I refuse to say it this time whether I shall or shall not select a new crew to ride with me in my Sigorsky plane, ille de Paris."

SEARCH CONTINUES

While it seemed likely that this latest venture to conquer the Atlantic would be abandoned, the search for J. B. Hill, Lloyd Bertaud, Philip A. Payne, of the Old Glory crew, and Terry Tully and James D. Medcalf, of the Sir John Carling, continues.

Despite the fact that hours have become days since the interpid birdmen set out in their single-motored ships, it was still hopes that the ships seeking them would not arrive too late.

GLOBE ACES AT HONGKONG

HONGKONG, Sept. 9.—Practically half way on its journey around the world the Pride of Detroit, with William Brock ad Edward F. Schlee as pilots, arrived here at three o'clock this afternoon, from Hanoi, French Indo-China.

ARRIVAL SURPRISE

The arrival of the world fliers furnished something of a surprise as there had been no news of them since they left Rangoon yesterday morning for Bangkok, Siam. Failure to arrive at Bangkok led to the fear that disaster had overtaken them, but they arrived safely at Hanoi three hours late, due, they explained today, to poor visibility forcing them to cut their speed.

The Rangoon to Hanoi flight yesterday brought the Americans 1,000 miles nearer their goal and and 600 more miles were clipped today from the distance still to go.

Aside from some stormy weather, nothing has happened to hamper their journey. They expect to lower the round the world record of twenty-eight and one half days.

HOP TO SHANGHAI TODAY

They will leave here for Shanghai tomorrow and from there will hop to Tokio and thence to the United States by way of Midway Island and Honoluiu.

PUNCH FOR THE PARTY

Cordials, punches and refreshments are the life of the party. The serving is a friendly testimony of good-will. Whether there is dancing or just a friendly gathering at card tables, the gathering need not lack zest and sparkle. If you are in doubt as to what to get and where to buy, consult the Buyers Guide on the classified page.

Berkeley Caseys Stage Program Here Monday

Berkeley council Knights of Columbus will stage an entertainment in Memorial hall Monday night. There will be solos by William Milicevich and Operator J. R. Patterson of the fire department. Hoseman Bill Willett and his police dog, "Midnight", whose tricks are familiar to many audiences will feature the program.

On October 2, the council will hold its quarterly communion at St. Mark's church and will breakfast later. There will be a steak barbecue at Claey's ranch in the afternoon.

1st Methodist To Have Change In Service Order

As Sunday will be the last of the conference year at the First Methodist church a change in the order of service will be observed. The Sunday school will be in charge of the program. There will be exercises by the children, baptisms and reception of new members. Services will commence at 10:30 instead of 11 o'clock as ordinarily.

The pastor, Rev. W. P. Grant, will deliver a short story on angels. This will be of special interest to adults as well as to children of the Sunday school.

Reckless Driving Charged Gerbach

Matt Gerbach, 1906 Chanslor avenue, will appear before Police Judge C. A. Odell this morning on a charge of reckless driving. He was arrested on a warrant sworn to by Joseph Costello and released on $50 bail. The arrest followed a crash of cars driven by Germach and Costello on Labor Day.

AVIS PENRY VISITS HERE

Miss Avis Penry of Santa Rosa, daughter of former Richmond Councilman L. Penry, will spend the week-end with Miss Muriel Moran at her home here.

U. S. Acts To Stop Hazardous Ocean Flights

WASHINGTON, Sept. 9.—Leave granted to Lieutenant L. W. Curtin and Ensign S. V. Edwards, radio man, who were to accompany Rene Fonck on his flight across the Atlantic was revoked today by the Navy Department. Acting Secretary Robinson said two factors which were not present when the original permission was given influenced the action.

"First," he said, "The Atlantic had not been crossed and a great deal was to be gained by that courageous venture; second, weather conditions likely to be encountered after September 1, are such as to increase the hazard.

NONE OF NAVY PERSONNEL TO PARTICIPATE IN SEA FLIGHTS

The Navy Department feels that because of the loss of life that results when a land plane, engaged on a transatlantic flight, is forced to come down in the sea, it must withhold authorization for any navy personnel to engage in flights of this nature.

Establishment of some Federal authority to prohibit long overseas flights when their success is too problematical or the risks involved are not commensurate with the results to be obtained is imperative in the opinion of Robinson. He said such authority should be vested in the Department of Commerce

Aged Victim Of Crash Improves

W. M. Plumber, 71, 314 Liberty street, El Cerrito, who was injured in an automobile collision at Liberty and Lincoln streets Thursday afternoon was last night reported to be doing nicely at the Cottage hospital where he was taken following treatment at the Abbott Emergency hospital.

Plumber was driving with his wife when his car collided with one driven by Charles Schaefer of El Cerrito. It was reported yesterday that the car was driven by Hector MacKinnon, son of Justice of the Peace A. H. McKinnon, but the boy was merely a passenger in the car.

Girl "Flag Pole" Sitter Scoffs At Come Down Order

LOS ANGELES, Sept. 9.—Bobby Mack, girl flagpole sitter, who has been perched aloft for 15 days in an effort to break the record today scoffed at efforts of the health department to get her to come down.

"I won't come down; I'm as fresh and healthy as when I came up," she said, when told that the city officers had asked police to stop "such silly and unhealthy stuff."

Illinois Girl Wins Beauty Contest

(By Universal Service)

ATLANTIC CITY, Sept. 9.—Miss Illinois was chosen 'Miss America' America's most beautiful girl. She is Miss Loys Eleanor Delander, 16, and her home is at 111 Blackman avenue, Joiliet, Illinois.

MRS. FAST HOME

Mrs. A. J. Fast returned to her home in El Cerrito yesterday morning after an operation performed at the Cottage hospital by Dr. U. S. Abbott. She returned to her home much improved.

Clara's Pa Asks Annulment

WHILE thousands on Broadway were shelling out shekels to see her famous stepdaughter on the screen, Peola Mowry Bow (above) who is five months younger than her movie star stepdaughter, Clara fumbled annulment papers served on her in New York by Robert Walton Bow, Clara's papa.

GRAFT CHARGED IN INDICTMENT OF GOVERNOR

INDIANAPOLIS, Sept. 9.—Governor Ed. Jackson and other prominent officials and politicians were indicted this afternoon on charges of political corruption by the Third Marion County Grand jury which has completed the extensive investigation of the reign of C. C. Stephenson, deposed and imprisoned Ku Klux Klan Grand Dragon, in Indiana.

The indictment of Indiana's Governor was based on the charge made orginally by Boyd Gurley, Indianapolis editor, that the Governor offered $10,000 and immunity from prosecution, to Warren T. McCray, former governor of Indiana, if McCray would appoint James E. McDonald, A Stephenson aid, as Marion County Prosecutor.

Governor Jackson is the second successive governor of Indiana to be indicted. Former Governor McCray has just been paroled from Atlanta Federal prison following his indictment and conviction on a charge of using the mails to defraud.

AT HOTEL CARQUINEZ

Lee Van Gundy of Fresno registered at the Hotel Carquinez last night.

AMITY TREATY WITH FRANCE IS U. S. AIM

(By Universal Service)

WASHINGTON, Sept. 9.—The United States has opened negotiations with the French for a new commercial treaty with a "most favored nation" clause, it was learned at the State Department today.

A tentative draft was submitted to the French government by the American Embassy in Paris two days ago it was learned. Every effort will be made to keep it separate and apart from any of the other matters now pending between the two governments, it was stated.

A new treaty of amity and commerce has been made necessary as a result of a treaty which the French have negotiated with the German government under which the latter is favored with duties only one-fourth those charged against United States products.

In the meantime the United States has made a formal protest to the French against the discriminatory rates and it was hoped at the State Department that temporary arrangements may be made to remove the inequalities while the new treaty is being negotiates.

Straightforward Trunking To Speed 'Phone Service

"Straight Forward trunking," went into effect at the Richmond Exchange of the Pacific Telephone and Telegraph company last night at 11 o'clock. The new service, in operation in other Eastbay cities, is designed to give efficiency in call connections by saving time and operations. It will facilitate local service, according to George Calvert, local manager who declared it was the second local step within the year to speed the service.

The first step was the elimination of repeating the number called by the patrons, the operator merely replying "thank you." This method has decreased the amount of wrong numbers, thereby improving the service.

The former "call trunking" between exchanges will hereafter be eliminated, the local operator making the switch. Instead of the repitition of the exchange and the number there will be the "zip-zip" followed by the number, now in vogue throughout the Eastbay.

WASHINGTON PEOPLE VISIT WITH WILSONS

Mr. and Mrs. Earl W. Wilson of Clarkeston, Wash., are visiting here with Rev. and Mrs. Weldon Wilson. E. W. Wilson is the brother of Rev. Wilson.

Daughter Born To Empress Of Japan In Lieu Of Wanted Son

Intense Disappointment Results As Stork Brings Girl

(By Universal Service)

TOKIO, Sept. 10.—A new member of Japanese royalty an imperial daughter, was born to Empress Nagako at 4:42 a. m. today

MAN CHILD PRAYED FOR

The entire Japanese nation had anxiously awaited the arrival of the stork and prayers had been offered for an heir to the throne Emperor Hirohito and Empress Nagako were married in January 1924. Their first child was also a girl.

NATION DISAPPOINTED

There was intense disappointment because the second Imperial baby is a Princess, the nation having hoped for a Crown Prince.

The Imperial baby's birth had been delayed three weeks beyond the physician's forecasts.

GUN ANNOUNCES BIRTH

The Palace gun boomed the announcement of the baby's arrival, awakening thousands who brought extras enroute to the Palace gate.

Holders of decorations presented their compliments to the palace guards.

Alimony Awarded To L. A. Man

LOS ANGELES, Sept. 9.—Harold Lorentzen, former Arizona stockman, today gained the distinction of being the first man awarded alimony here under the new State law.

Both Lorentzen and his wife asked Judge Robert H. Scott to order the other to pay alimony pending determination of their contested divorce action.

Lorentzen said he was out of work and out of funds, because his wife always had been the family banker.

Judge Scott ordered Mrs. Lorentzen to pay her husband $50 a month for four months, $10 costs and $150 to apply on her husband's attorneys fee.

Farm Helps Will Be Widely Broadcast

WASHINGTON, Sept. 9.—An extensive program composed of 11 regular farm and household features will be broadcast during the coming season for the benefit of the farmers of the county, the Department of Agriculture announced today.

The program will contain last year's favorites including "Aunty Sammy's Charts," the noon-time farm flashes, the United States Radio Farm School, and eight other special features ,one of these will be a weekly poultry chat outlining modern methods of profitable poultry production.

Seattle Dry Agents Are Suspended

(By Universal Service)

WASHINGTON, Sept. 9.—Alfred M. Hubbard and Richard L. Fryant, Seattle dry agents, have been suspended from duty and pay on charges of irregularities in connection with liquor smuggling, Commissioner Doran, announced today.

Administrator Lyle is not under charges or investigation and will return to his post pending permanent appointments under civil service, Doran added.

The Richmond Rebekah Sewing club will meet at Odd Fellow's hall for covered dish luncheon next Monday, due to the postponement of the meeting yesterday afternoon. Mrs. Minnie Damon will preside at the meeting, which will be followed by an afternoon of sewing.

Backs Darwin

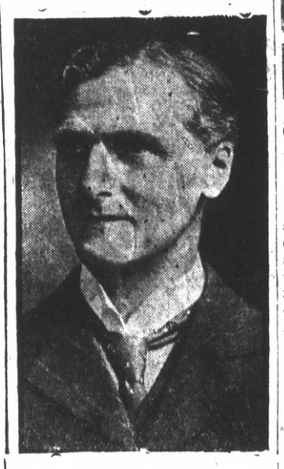

THE MUCH discussed Darwinian theory has a new champion in person of Sir Arthur Keith (above) noted British scientist, who, before meeting of inventors, scholars and scientists at Leeds, England, stated "Darwin was right." Statement was not only his own but of jury who weighed subject.

Medical Care Is Given 473 In Last Month

The Richmond Health Center administered medical attention to 473 persons who made 636 calls during the month of August, Mrs. L. Etta Kerfoot, assistant director announced yesterday.

Attention was given 35 new patients during the month and a total of 18 hospital cases cared for, 16 minor operations, 10 tonsil and adenoid operations and 226 dressings and treatments given. The report, in part follows:

Total visits to Health Center, 635; Individuals, 473; New Patients, 35.

County hospital cases, 7; local hospital cases, 11.

11 visits from Health Center to patient. Social workers, 26; Nursing unit, 127; Obsterical calls, 0; General nursing, 0; staff physicians 30; Home, 8; Hospital 22.

Hospital: Admissions, 18; Discharged, 11; Remaining, 7.

Miscellaneous— Clinics held, 34; Hours given by medical staff, 80; Free treatment (office) by doctors, 10; Cases ineligible, 9; Conferences with patients, 200; Hours by paid workers, 624; Loans, sick room supplies, 26; Donations from Health Center, 54 clothing; Donations to Health Center, 100 clothing; Business calls, 167; Investigations and welfare, 167; Follow-up, 24.

Ladies Night To Be Held By Local Elks

The first ladies night of the fall season will be held tonight by the Richmond lodge of Elks in the clubrooms.

The committee in charge of the event is composed of W. J. Richards, Jr., J. C. Nelson, Thomas Duggan, C. R. Sweitzer, Edward A. Hoffman, William McNeill, Hervert Dunkel, and Lawrence Counts.

Past Exalted Ruler James Stewart will report the grand lodge convention held recently in Cincinnati at the next meeting of the lodge on Tuesday night. Lodge members are congratulating the local Elks No. 2 bowling team for winning the Pacific Coast bowling championship and also the No. 1 team for placing third in its division.

MISS CARROLL FREDERICK AT CASA DEL REY

Miss Carroll Frederick of Richmond is vacationing with Miss Dorothy Frederick of San Jose at Casa Del Rey, Santa Cruz.

AIRSHIP COMBS COUNTY, POSSE IN WIDE HUNT

8 Men Who Escaped From Salinas Still Unfound

SALINAS, Sept. 9. — While a searching airplane zoomed low over head, posses from six county seats and at least six other towns today stretched a net nearly 100 miles wide in an attempt to trap eight men who earlier in the day had escaped from the Monterey county jail.

THIRD BREAK IN YEAR

The break—the third in a year—occurred at 8:20 this morning, just after Jailer Ralph Plaice had swung open the great iron doors of the "tank" on the ground floor of the county jail and had admitted four trustees with food for the forty prisoners on that floor.

STRIKE JAILER

Suddenly one of the leaders sprang upon Plaice from behind and pinioned his arms. Another struck him over the head, and as he fell two or three of them beat his head against the floor. Helpless against such numbers, Plaice feigned unconsciousness.

HUNT FOR WEAPONS

One of the men, Lowell Wade, who was sentenced only yesterday to serve one to fourteen years in San Quentin for forgery, seized Plaice's keys, opened the gate and slipped outside. Finding only a single trusty to block their escape, Wade called to the others to follow. They came streaming out and pushed into the office of Sheriff Carl Abbott, unoccupied at that hour. They made a quick but futile search for weapons.

TAKE SHERIFF'S CAR

They ran out of the building and at least five of them jumped into Sheriff Abbott's automobile, which was parked by the building and speeded away. It was reported that three fled on foot in a southerly direction.

Meanwhile the lone trusty who had remained outside the "tank" closed an outer door which has an automatic lock, thus blocking any attempt by other prisoners to escape.

This done, he ran upstairs, where State Traffic Officer Earl Griffin was getting up and sounded the alarm. But by the time Griffin, the only official in the building, could get downstairs the fugitives were out of sight.

Those who escaped besides Wade are:

Raymond Rhodes, awaiting trial on a burglary charge: George Thompson, parole violator from San Quentin, awaiting trial for burglary; Van L. Smith, negro, who had only four more days to serve of a 90-day sentence for vagrancy; Lloyd Nelson, under charge of stealing an automobile and three minors held for burglary, Genaro Hermosillo, 18; Sam Carabajal, 18, and Carlos Rubio, 19.

Among those locked in by the

(Continued on Page Eight)

JIST AND JEST!

LET 'EM FLAP

(By Universal Service)

SANTA ANA, Sept. 9.—If high school girls think it stylish to come to school minus stockings, it's all right with the Board of Education, J. A. Cranston, school superintendent, announced today.

The board doesn't care if they come shoeless also, it was stated.

KING OF AIR NOW

LOS ANGELES, Sept. 9.—Martin Jensen, Hawaiian flight pilot, will leave here on Sept. 17, on his non-stop flight to New York, bearing a motion-picture lion as passenger, Metro-Goldwyn-Mayer studios announced today.

Record-Herald Editorial and Feature Page

RICHMOND RECORD HERALD

A Consolidation of the Record-Herald and Richmond News

Published Every Morning Except Mondays and the Days Following Holidays by the
Record-Herald Printing and Publishing Company
Telephone Richmond 70 and 71—2201 Macdonald Avenue

G. E. MILNES ..... President and Manager
GROVER E. MILNES ..... Business Manager

Entered at the Postoffice at Richmond, California, as Second Class Matter.

SUBSCRIPTION RATES

One month by carrier 50c
One year $6.00

Official Paper Of The City Of Richmond, California

SATURDAY, SEPT. 10, 1927.

Not much improvement can be expected in the traffic casualty situation so long as the cheapest thing in this country is human life and so long as the paramount passion is to save a split second in getting somewhere.—*Detroit Free Press.*

A girl in a public bus dabs at her hair then her nose and then tugs at her skirt to cover her knees. There's a reason, of course, but it gives one the impression that she's decidely uncomfortable—*Winslow Mail.*

The 200 old airplanes which the army is now scrapping would have scrapped themselves had they been continued in active service. But by its action now the government doubtless averts the scrapping of a considerable number of aviators.

One pleasant thing about being a citizen of the German republic is the knowledge that a part of your taxes is devoted to paying annuities to 16 princes, dukes and counts of the old empire.

The census bureau continues to assure us that there are today more horses in the United States than there ever were before. But where are they? And what do they do for a living?

In simple justice to the late Nero, James J. Montague thinks it should be remembered that he only fiddled while Rome burned, whereas he might have played the saxophone.

The world is progressing. The old-fashioned woman who used to wield a broom with both hands now has a daughter who can handle a steering wheel with one.

The girl who has a boyish bob and who wears knickers still has one thing to be thankful for. She can't raise one of those cute little wooly-worm moustaches no matter how hard she tries.

Representative Garrett says that President Coolidge's announcement will not affect the democratic situation but he fails to go on and say what would affect it.

The Indians finally gave the name of "Leading Eagle" to President Coolidge which indicates that they have been carefully reading the political dope in the newspapers.

Mr. Pussyfoot Johnson sees a dry world. Some of his colleagues see a dry United States.

The man who boasts of his ignorance has reached the ultimate.

How To Earn Money!

I am planning to open up a little gift shop and expect to handle embroidered linens and art novelties for the home. I haven't much money to invest and would appreciate a few suggestions from you as to articles which you think most salable. MRS. B.

You will find an easier market orf the simple, inexpensive articles than you will find for the more expensive kind. I would suggest a rather small but well selected stock to start. Salable articles are, smocks, sash curtains, dainty but practical aprons, baby and children's wear, woven or hooked rugs, novelty screens, lamp shades, scarfs, breakfast or table sets and pretty handkerchiefs. In buying, give thought to the pre-Christmas trade. I think you would do well, too, by adding a small stock of well selected stamped goods, as many women like to make their own gifts. If you will go slow on buying in the beginning you will soon know your customers and be able to anticipate their wants.

My mother is a widow. I am 14 years old and go to school. I would like to stay out of school this year and do something to help mother. BOB P.

You are a fine boy to want to help your mother, but I would advise you, if possible, to stay in school this year. With a good education, you will be far better able to help her later on. I know a boy who runs errands after school and on Saturdays for a grocer. Perhaps you could get this sort of work to do. Try and see if you can, and let me hear from you again.

Mrs. Sarah Spence will answer all questions on "How to Earn Money at Home." Address her care of this paper.

Vigorous Health

I am 16 years old and exceedingly stout. I feel sure that I could reduce if you could tell me how to gain some will power.

DISTRESSED

Will power can only be developed by using it. If you never start to use it it will never develop. However, the use of the imagination may help you to get started. Set a definite time to go on the fruit diet, then every day imagine yourself going on it and when the time comes START. After a few days on fruit start using all acid fruits and green vegetables for a week, then gradually add other fruits and vegetables with a little buttermilk. Exercise regularly and continue to use the imagination and will power. You have the power, all you need is to make up your mind to

Please suggest a diet which will relieve the nausea common during the first months of pregnancy. Is milk good for this distress?

A few cases have been helped by a milk diet, but usually the preferred plan is to use mostly fruits and vegetables, especially raw ones, with some milk and whole grain products, allowing the appetite to dictate the amount eaten, provided this is reasonably normal. Overeating is always avoided. A piece of fruit before retiring or the first thing in the morning is often helpful. The use of the knee-chest position for five to ten minutes at a time several times a day has also been found of assistance.

Among the pretty afternoon frocks for fall is a model with uper section of metal broche and skirt of velvet with side flare. The skirt is applied in pointed outline. The garment is untrimmed depending upon its richness of fabric and smartness of line for distinction.

What Your FACE TELLS

©c. 1927- by Betty Morrison PSY.D.

THE SECRET OF THE NATURAL SMILE

Often the face that is plain needs only the light of a smile to make it beautiful. Every individual can develop a charming personality by developing a natural smile. Are we not always attracted to the individual who can laugh without effort? Laughter is like perfume—you cannot dabble with it without getting some on you. It spreads it aroma all around you.

How easy it is to laugh when we are around folk who are cheerful and laugh. When we mingle with folk who laugh we get the habit and want to laugh also. All the world loves a laugh.

The attractive laugh is always the sympathetic, never the decisive one: the sympathetic soul laughs with the world not at all.

A fine art is laughing in the right place and at the right time. The man who smiles like this fellow in the picture is the kind we like to have around. He brings a good feeling with him. He smiles naturally and sincerely, and not only smiles with his lips but humor looks out of his eyes. His heart smiles firt and the muscles of his face folows. Note that there is not a tense muscl e in his face. This is the proper way to smile.

CORDIAL WELCOME

This is the man who welcomes you cordially to his office. Whether you meet him in the car or in the drawing room, his frank, warm smile brings its friendly greeting, for his heart is filled with kindness and generosity. When one's heart is filled with kindness, tolerance and love, smiles are bound to break through all clouds and reflect in the face.

Who wants to be around a cold, emotionless, frowning disposition? How quickly we get away from the long-faced, ill-natured grouch?

Education and knowledge are valuable indeed, but opportunities open particularly to the individual with the delightful smile. He draws great things to him, like the spring sunshine that lures the buds to bloom.

What success could an actor or an actress hope to have who could not smile? The salesman with the ready smile is the one who usually sells the most goods. The teacher who can smile with the students can convince more easily. The minister who knows how to smile with his congregation will preach to a full house.

Analyze your facial expression. It is important that you learn to smile. It doesn't matter if you are the mistress of a mansion or a household servant, the President of the United States or a newsboy. Laughter lifts clouds, removes burdens, takes away sadness. Laughter relaxes tired and worn nerves. It rests and refreshes the mind and body and prepares one for better work and better living.

Begin now to cultivate a happy, hopeful spirit. Have faith in your fellow men, even though one may prove unfaithful now and then. Get a new outlook on life. Turn over a new leaf. Start a new trail. Forget the past. Picture a shining goal and go smiling on your way.

Questions concerning beauty building through physical culture will receive the personal attention of Lady Grey, beauty culturist, and should be signed by the writer's full name and address, which will not be used without permission. Address her, care of this newspaper.

YOUR MARRIAGE PROBLEMS

By Patricia Lee

When a man of the world marries an innocent girl of 16 and flies into rage when things go a bit wrong, is it any wonder that the child resorts to tears? Has she not placed on the altar of love her girlhood's most precious years? And if she finds herself wed to a man who is critical and somewhat lacking in self control does she not sense a doubtful future?

Says the MAN

Dear Patricia Lee:

I am 30, and married a 16 year-old girl a month ago. I have known hundreds of girls, and due to the vast experience I had with many of them I considered myself capable of making a wise choice. But our home is not happy. I love my wife, for she is an innocent, sweet girl, and she loves me even more than I do her, but she has cried at least once a day. At times we are happy, but the next minute she is crying and because it makes me lose my temper to see a woman cry she cries all the more. When I remind her of som little thing she has neglected, she bursts into tears. All the time she gets wore, and so does my temper. My temper is a least 100 per cent worse than it was when we married. Please advise me.

You should get your temper under control. You can do it, if you try. You acknowledge yourself to be a man of the world; you've had your fling. Now it is up to you to turn Heaven and earth to make this little girl happy. She is just a mere child ,and you can't put an old head on young shoulders, you know. When she cries look for the reason in yourself, not in her. Apparently you are rather critical of her, and you can't expect her to be happy in the face of criticism and fits of temper on your part. An older woman would probably argue with you. Then, too, you would not be so apt to criticise an older woman. With a child, the only recourse is tears. Be patient with her.

The loyal wife whose ambition is to help her husband is deserving of more than passing praise. But there often comes a time when she is not able to do the things she would like to do, and it is then that ambition should be tempered with common sense. Beatrice R—has three babies and a home to care for; she is not physicially strong. She is courting danger by trying to take on more work.

Says the WOMAN

Dear Patricia Lee:

Four years ago when we were first married we opened up a little shop and were very happy working side by side. After a year twin babies came to us, but I still managed to keep on in the store, as I wanted so much to help my husband out. Now there is another baby and I cannot go to the store as I once did. The business is going down and I am so depressed over the situation that I am beginning to have all sorts of terrible thoughts. I have lost all ambition, and there are time when I feel as if my love for my husband is gone. If I could go back to the store and help out I believe would have a brighter outlook, yet the babies need me and there is no money with which to hire help. Sometimes I don't care what happens. What can be the matter with me?

BEATRICE R.

The trouble is that you are trying to do too much. Give up all thoughts of going back to the store for a while. With three babies to care for, cooking, housework and other responsibilities, you have enough to do. There is a limit, Beatrice, to one's strength and if you scatter your energies and lose your grip on your nerves you are courting real trouble. Your state of mind and your physical condition undoubtedly explain your strange feelings toward, and you must call a halt. Try and build yourself up physically and your state of mind will improve.

What the GOOD BOOK SAYS by Rev. R.W. Keeler, D.D.

Q. How long was Jonah in the body of the whale?—M. F. D., Providence, R. I.

A. "Now the Lord had prepared a great fish to swallow up Jonah. And Jonah was in the belly of the fish three days and three nights."—Jonah 1:17.

Q. What is the beginning of wisdom?—K. C. L., New York city.

A. "The fear of the Lord is the beginning of wisdom: a good understanding have all they that do His commandments: His praise endureth forever."—Psalm CXI:10

Q. How did the other kings react to Solomon's reputation for wisdom?—K. C. L., New York city.

A. "All the kings of the earth sought the presence of Solomon, to hear his wisdom, that God had put in his heart. And they brought every man his present, vessels of silver and vessels of gold, and raiment, harness and spices, horses and mules, a rate year by year—II. Chronicles IX.:23, 24.

Q. What comfort is there for one who thinks the power of the church is waning?—G. H. A., Scranton, Pa.

A. "Be still, and know that I am God: I will be exalted among the heathen, I will be exalted in the earth."—Psalm XLVI:10.

Q. Who was responsible for Prince Absalom's death?—B. E. N., Hartford, Conn.

A. "Then said Joab, I may not tarry thus with thee. And he took three darts in his hand, and thrust them through the heart of Absalom."—II. Samuel XVIII:14.

BIRTHS EXCEED DEATHS BY THREE TO ONE

Births exceeded deaths in Richmond during the month of August by nearly three to one according to the figures compiled by Miss Glessner Chandler of the City Health department. There were 36 births during the month and only 13 deaths.

THE FIRST AUTO BY— ARLINE DE HAAS

Copyright 1927 Warner Bros. Pictures Inc.
THE FIRST AUTO," with Barney Oldfield and Patsy Ruth Miller is a Warner Bros. picturization of this novel.

SYNOPSIS

It is the summer of 1896; Hank Armstrong has won the Maple City races with his mare, Sloe Eyes. His son, Bob, takes no interest in horses, but is secretly inventing gasoline engines, and openly courting the Mayor's daughter, Rose. One evening when Bob and Rose are in the drug store Steve Bentley, just returned from the city, makes advances to the girl and Bob quarrels with him. Later that night while Bob is gaining Rose's forgiveness for his dispute with Steve, Hank is fighting a losing fight for the life of Sloe Eyes. The mare dies, leaving a three day old colt.

CHAPTER IV—Continued

She had told him she didn't like his rival. Well, that was something. He hoped she meant it. But Rose didn't lie. He knew that. Why, they had played at childish games together; grown up together. As far back as he could remember he had carried her books home from school for her. And he had fought for her. When the boys pulled her long brown curls he had licked them good and plenty out in the school-yard. And now—now if he could only convince his father that someday in this mad, prancing gallop of progress there would come machines such as had never been dreamed of in Maple City he would be happy.

In other cities, he knew, people were working, experimenting with these things. There was a man out there in Detroit by the name of Henry Ford who had tried out a car that actually ran a short distance. True, it had stopped because of a minor accident—the nut of a bolt had come off. And there were vibrations to contend with—probably the same vibrations that have been handed down to the present day cars. And Haynes, the great Elwood Haynes, had swept off in a car run by a gasoline engine, going at the terrific rate of eight miles an hour.

"Sloe Eyes is dead."

Haynes, just a few years ago, had been the field superintendent of a natural gas company in Kokomo, Indiana, Bob reflected. And the rough roads around caused him to lose so much time in his horse and buggy trips that he began a study of the possibilities of steam, electricity and gasoline. He had finally purchased a small gasoline-engine, and had set it up on blocks and started it. The vibration was excessive, it was true, but it was no worse than the jolts of buggy riding. He took his sketches to Elmer Apperson, who had a small machine shop in Kokomo. The automobile was made, and in 1894 Haynes, before a crowd of admiring townsfolk, had stepped into his horseless carriage, taken hold of the steering rod, and dashed down the road. And that was the Haynes who was coming to Rose's house to lecture tomorrow night.

Perhaps he might have an opportunity to talk to this man, Bob was thinking to himself. He must make the opportunity. If he could only get a start some place, building cars—and maybe even racing them. For surely, if they raced horses they would race these horseless carriages. He didn't quite know what his father would say to the idea. His father felt that nothing could displace the horse. Well, horses would probably be always about, but a machine—Ah, there was a real beauty. To feel the throb of a machine beneath you.

Bob liked horses. It wasn't that, he told himself. But racing horses gave him little thrill or pleasure. He was young—the new generation. Tolerant of every new invention, as were nearly all American of his day. It was an age of experiment, of try-outs. Why not welcome everything that would come to be a feature in the world of science. He did not feel unkindly toward his father for the older man's lack of tolerance. He could understand the love his father bore for his horses. But for himself—his love was a panting, purring, pulsating machine.

Bob did not realize, with the unsentimentality of youth how much it hurt his father to see his boy turning from the greatest thing in his own life—horses. Bob hadn't meant to hurt his father by staying away from the races and the celebrations. But he would so much rather sit at home and puzzle over his ideas for inventions of machines. That was his work—racing horses was his father's. He had never had any words with the older man about his interest in machinery, but he had heard his father say enough against the new inventions to realize how hard it would be to make him understand. But perhaps—perhaps, after tomorrow night, when his father had heard the great Haynes talk, and had seen the demonstrations of an auto, he might come to be more tolerant.

And so, dreaming happily, Bob walked up the front steps of the two story frame house with the ornate jig-saw scroll decorations that constituted the Armstrong home and one of the showplaces of the town. He opened the front door, still thinking of Rose and the horseless carriage. As he stepped into the hallway Mammy, dressed for bed, her hair tied up in a cotton handkerchief, stuck her head out of a rear door. Bob wondered why Mammy was up at this hour of the night, and he called down the hall.

"Dad home yet?" he questioned.

Mammy shook her head. "He down to de stables a wrestlin' with a sick hoss," responded the aged negress.

"Gee, that's too bad, "Bob exclaimed, accepting the answer as the reason for Mammy's being up so late.

He turned, calling a "Good night" to Mammy, and started up the stairs one at a time, pulling himself along by the bannister. Already his thoughts had returned to Rose, and smiling happily he hummed a little tune as he got ready for bed.

It was not until several hours later that Hank returned from his unsuccessful vigil kept at the side of his dying horse. He turned wearily up the path to his own front porch and opened the door—a sorrowful contrast to the blithe, young figure that had stepped over the threshold just before him that evening. The hall was dark, but long accustomed to the lay-out of his home, the horse-fancier, his head drooping, made his way up the stairs and started down the dimly lighted hallway toward his son's room. He opened the door and a stream of light from the corridor thrust itself into the room and across the old four-poster bed where Bob lay peacefully sleeping.

As the light penetrated the room the boy rolled over, half awakened. Dimly he made out the figure of his father, outlined against the light, with coat and overcoat still on his arm, dripping rain.

"Hello, dad!" Bob rubbed his eyes sleepily. Then he noticed the bedraggled appearance of the older man. "What's the matter? You look pale as a ghost."

"Sloe Eyes is dead!" Hank's head was bowed. He couldn't allow the boy to see the tears that glistened in his eyes.

Bob stared at his father and shook his head. He didn't know quite what to say, yet he felt as though something should be said. It must have hit the old man pretty hard all right, he thought.

"Gee, that's a shame!" It was all Bob could muster. He lay for a moment gazing at his father, and then rolled over again, turning his face from the light.

Hank raised his head, but the death of his mare had cut so deeply into his heart that there was no room for another ache. Yet all he had wanted was a little sympathy, a friendly pat on the back, a shoulder to lean on in his adversity. He felt weak, old, as though he could no longer stand by himself. But the cruelty of non-understanding youth is an unconscious cruelty. The hands that have bandaged cut fingers and toes for many long, weary years, so often reach out into a blank void, groping in the darkness for a hand to help them along the way, and in vain. Youth doesn't mean it, but youth will be served—and it forgets so easily.

Bob's casual manner hurt his father. Sloe Eyes, his own Sloe Eyes, gone. He sighed despondently and went out into the hall again, towards his own room. Once there he struck a match and lighted the oil lamp, put the chimmey on it and set it down on the black walnut wash stand. He threw his coats over the back of a rocking chair, picked up the lamp and went to the head of his bed, over which hung a painting of Sloe Eyes—a picture of a thoroughbred with head erect and muscles tense. He placed the lamp on the table beside the bed and sat down on the edge of the four poster. He tried to unlace his shoes, but his fingers fumbled with the strings and his unseeing, tear-dimmed eyes could not find the damp knots.

(To be continued)

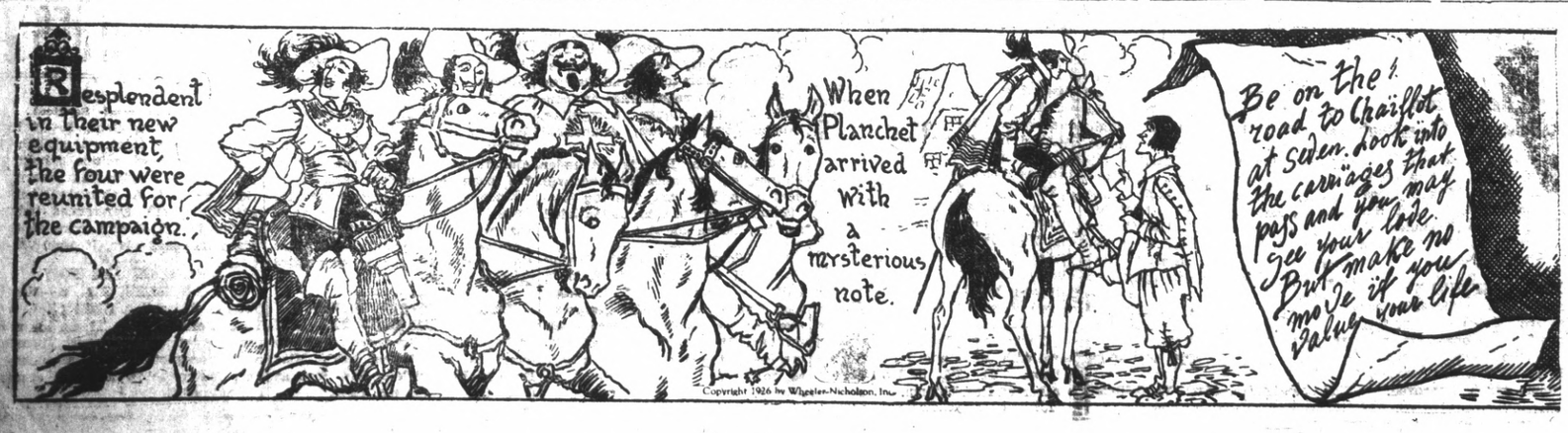

Society and Club News

Mt. Tamalpais Hike Enjoyed By Miss Wood And Girls

Miss Maude Wood, Campfire Girl guardian, and two of the girls, Elkes Carpenter and Annie Cuthbert, spent yesterday on Mount Tamalpias, climbing the mountain in the morning. The party hiked down in two hours in the afternoon. The three were pleased with their trip, since there was fine weather. The only incident to mar the day was the loss of Miss Wood's watch. The party left Richmond early yesterday morning for San Francisco where the boat for Marin county was taken.

BAPTIST CIRCLE NO. 1 HOLD MONTHLY MEET

Circle No. 1 of the First Baptist church held the monthly meeting yesterday afternoon at the home of Mrs. W. Wilson at 424 Eleventh street. The bazaar which will be held in November was planned further. The next meeting of the Circle will be October 14.

Eureka—Bids opened for construction of modern county hospital to replace building destroyed by fire last year.

—RAGS WANTED—
RECORD-HERALD

Mrs. Francis Kent —
Meissner "Melody Way"
for piano instruction. Attractive method for children. For demonstration lesson, phone Richmond 2159.

Richmond Florist
PHONE RICHMOND 1770
M. G. GRIFFIN, Manager
310 Eleventh Street, Richmond

Exhibit Model of Huge Hospital

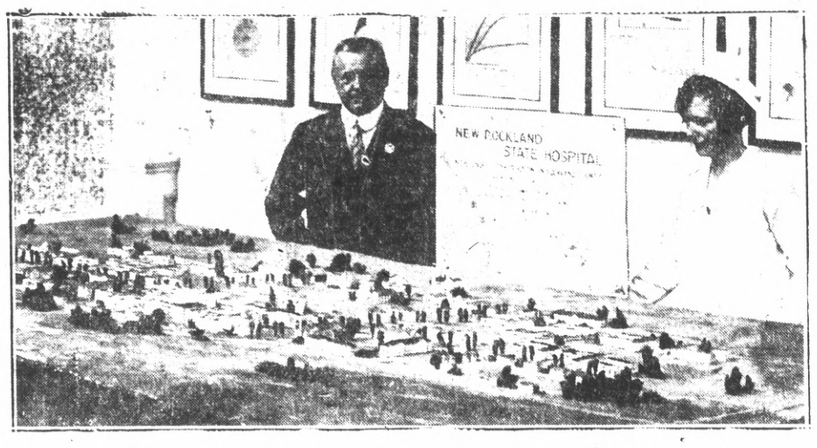

MODEL OF NEW STATE HOSPITAL, now under construction in Rockland county, N. Y., is on exhibition at New York State Fair in Syracuse. Above photo shows model of the forty-three buildings that will compose the great institution.

A Homemade Shampoo, Girls, That Can Work Well

This morning I received a letter from Marie, asking me how to give herself an egg shampoo. "I am just a working girl," she explained, "and I can't afford to get expensive treatments for my hair, and I have been told that egg shampoos are very good. Can I give myself one—or must I have a professional shampoo?"

Of course, my dear you can give yourself just as good a shampoo as any professional, provided you take the time and care to do it well.

SHAMPOO FINE TONIC

The egg shampoo will act as an excellent tonic for your hair and help give it new vitality and gloss.

Break an egg in a bowl and beat it with a fork—jut enough to mix the yellow and white. Don't beat it too much or it will begin to get frothy. Part your hair and rub this mixture on with your finger tips. Rub it into your scalp well and all over your hair.

Let it stay on as long as you can. A half hour at least, an hour or longer if on easy. It is always best to let the egg dry completely before removing it.

Then wash it off with as warm water as you can stand, using castile soap. Give your head two or three thorough soakings and rinse it well five or six times. The soap and water will remove the egg and the egg mixture will bring with it the dust and dirt and daudruff which have collected on your scalp.

You will be delighted at the fluffy healthiness of your hair after such treatments.

Message the scalp with the tips of your fingers vigorously.

This stimulates the oil glands and the nutriment cells in which your hair is embedded. Dry your hair by patting, rather than rubbing. It is always best not to comb out your hair until it is practically dry, or it may appear stringy.

Live Oak—Prospects very good for excellent rice crop in this section.

Stockton—Ground broken for new United Brethern church at Lafayette and Stanislaus streets.

Winter Styles For Men Seen In Sober Mode

NEW YORK, Sept. 9.—Clothiers in New York are complaining that the quiet note that is apparent in the men's apparel is exerting a very decided influence on men's clothing and the fear is expressed that this fall and winter the men will mope about in funeral garb. It will be recalled that not long ago the Paris dressmakers found it necessary to hold a mammoth fashion show and to induce the fashionable women to wear their colorful production in order to restore life to the market. It is no secret that many of these women of fashion were paid for their efforts in behalf of brighter frocks while others were satisfied to receive the garments they wore on the boulevards with a receipted bill pinned to the hem. Subsequently this quiet note in dress reached the United States and at the present time clothes for women, barring a few showy summer silks, are anything but elaborate.

As the clothiers point out the men's clothes are merely a faint echo of the styles for women. On the streets of New York today may be noted m any women dressed in solid dark colors or black ensembles. Clothiers declare that the early fall business, which is now shaping itself in the stores favors dark blue suits or other garments of somber patterns. Of course this sort of thing is not good for business and the clothing men are a bit disturbed.

Outside of sports wear it is claimed that the New York men will be very quietly dressed next season. With the possible exception of flaming cravats and possibly fancy shirts the men will echo the chaste sartorial attitude of the women. Some of the men are now buying their fall outfits and they cannot be induced to embrace fancy combinations to any great extent, the ready-to-wear impresarios claim. The trend is due almost entirely to the fact that men do not like to outshine their women.

HARMONY COURT BUSINESS MEET TO BE TONIGHT

A short business meeting will be held this evening by Harmony Court, Order of the Amaranth, in Masonic hall. The meeting will be called at 8 o'clock so that the business may be concluded quickly. The members will then go to the high school, where they will join in the reception of Mrs. Emily Axtell, who is a member of the court.

Odd Fellows Confer Golden Rule Degree And Enjoy Banquet

The golden rule degree was conferred last night by Contra Costa Encampment of Odd Fellows with F. H. Hooper in charge of the work. Wilbur Jones presided at the meeting. A banquet was served by Lester Skow.

All the Odd Fellows lodges of this district will visit the old folks home in Saratoga on Sunday, September 18.

Acantha Chapter Plans Matrons, Patrons Night

Acantha chapter, Order of the Eastern Star, held a short business meeting last night in Masonic hall. Worthy Matron Carrie Hollenbaugh and Worthy Patron R. Jenkins, pro tem, presided. At the next meeting Past Matrons and Past Patrons night will be observed.

IT WON'T BE LONG NOW

Notice of intention to marry was filed in Sacramento by Heston Milroy, 57, and Gertrude Pope, 46, both of Richmond.

MIRAMAR FOOD SALE IS POSTPONED

Miramar chapter, Order of the Eastern Star, will not hold a food sale this morning, as was planned. The sale will take place next Saturday instead.

For the school miss, wool blouses with silk skirts will be very smart this fall. An exceedingly pretty frock has a jumper of medium brown wool jersey branded with light brown and beige and a pleated skirt of beige silk crepe.

Twins Abandon Swim

THAT CHANNEL SWIM that has stumped so many swimmers before and since Gertrude Ederle was attempted and the attempt abandoned by Bernice and Phyllis Zitenfeld, 13-year-old New York twins, who made their start recently from Dover, with the French Coast as their goal. They quit an hour after starting.

Cosmopolitan Club To Give Reception For Mrs. Axtell

COSMOPOLITAN—Social

The Cosmopolitan club will give a reception for Mrs. Emily Axtell this evening at the band hall of the Richmond high school. Mrs. Axtell has lately returned from Europe, and will tell the class of her experiences. Mrs. Axtell is the Americanization teacher at the night school. Members of the Order of the Amaranth will also attend the reception.

PENNSYLVANIA CLUB WILL MEET TONIGHT

The monthly meeting of the Pennsylvania club will be held at the Richmond clubhouse tonight. Mrs. C. L. Bergstrom and Mrs. M. Cahill are the hostesses for the evening.

Fontana—Construction of the Pacific Tel. & Tel. company's building here nearing completion.

Feen-a-mint
The Laxative You Chew Like Gum
No Taste But the Mint
At Druggists—15c

Photograph
PHOTOS
THIS MONTH ONLY!
Extra Special
12 Photos, the dozen ..$1.95
12 Photos in easel folders, dozen $3.50
We Do Kodak Finishing And Picture Framing
Prater Studios
255 12th Street
PHONE RICH. 1530

FOOTWEAR IS IMPORTANT

New line of Martha Washington shoes, with built-in arches, just in
$7.50

Edmonds Footwear for Men, with built-in arches, Bankers last, special this week—
$6.95

Star Brand School Shoes for Boys, which we guarantee.
$2.95 UP.

Pains, cramps or callouses there

are sure indications that the arch across the ball of the foot has broken down. Thousands of people suffer intense pain, cramps and burning callouses in this part of the foot without knowing the real cause.

Dr. Scholl's Arch Supports will quickly and permanently relieve this condition by gently but firmly supporting the depressed bones, and removing the strain and pressure on the weakened parts.

Perhaps you have some other form of foot trouble such as corns, bunions, weak ankles, cramped toes, painful heels, etc. If so, come in and let us give you a Free Demonstration. You will find that it is no longer necessary to suffer foot aches and pains.

Our repair department takes care of all your needs.

WE SPECIALIZE IN LADIES HEELS.

B. B. Shoe Store
720 Macdonald Ave.

JOS. BAIMA, Prop.
Phone Richmond 1006
VISTA HOTEL
2133 Macdonald Avenue
Richmond, California
Italian and French Dinners
Special Meals on Sunday—Chicken and Raviolis—75c
Daily Dinner—40c

Dr. A. W. Chase's OINTMENT
For
Skin Irritations, Eczema, pimples, itching, chapped hands and face, piles, chilblains, frost bite, etc., etc.

DR. A. W. CHASE'S FAMILY REMEDIES
THE WELL-KNOWN MEDICINES OF THE FAMOUS RECEIPT BOOK AUTHOR

Remarkable in its extraordinary control over all itching skin diseases. Pure, healing, soothing—it is not injurious to the most tender, delicate skin. Best for children. Read below what Miss Josephine Martin, of Champlain, New York, says:

"Dr. A. W. Chase's Ointment is the best kind of Ointment I ever used for pimples, blackheads, and all kinds of skin diseases from which it has entirely cured me and for which I am truly grateful and can certainly recommend it to all suffering from skin diseases."

You can buy this Ointment at all Drug Stores
To be sure of getting the genuine, see that portrait and signature of A. W. Chase, M. D., are on each box—your protection against imitations.

The Dr. A. W. Chase Company, Inc.
New York City, N. Y.
(Formerly Buffalo, N. Y.)

Those who Know

This establishment during the years past has received many compliments for the care and the thorough manner in which every detail is carried out. Those who know will bear that out.

WILSON & KRATZER FUNERAL HOME
PHONE RICHMOND 1113
BISSELL AVE. AT SEVENTH ST.

Daily Fashion Hint

Prepared Especially For This Newspaper

DAINTY IN GEORGETTE

For the gala occasions of a season, nothing is smarter than a frock of crêpe Georgette or crêpe Romain in flesh or the delicate pastel tones. This model may have the lower flounce in very deep pink, and the two upper ones, in lighter shades if preferred. The sash is of ribbon, while the blouse is trimmed with embroidery. Medium size requires 4½ yards 39-inch crêpe, with 1¼ yard 6-inch ribbon.

Pictorial Review Printed Pattern No. 3937. Sizes 14 to 18 years and 34 to 42 bust, 50 cents. Embroidery No. 13145, blue or yellow transfer, 35 cents.

Dancing Yacht Men Influence Styles

By EDWARD M. RUTTENBER

Universal Service Fashion Expert
(Copyright 1927, Universal Service)

NEW YORK, Sept. 9.—Ball room skippers—yacht club members who can steer a girl around a polished dance floor much better than they can steer a boat—are introducing a new style of evening dress in New York this season. In view of the fact that there are a great many yacht club members who have never sailed a yacht and whose principal duties consist of decorating the front porches over week-ends and contributing to the gayety when the band plays, their preferences are having a very decided influence on apparel.

The well dressed yacht club member after 6 months wears a pair of white flannel trousers, white sports shoes plain or with black strappings, dinner jacket, soft white shirt, starched collar and black butterfly bat-wing bow. Thus comfortably arrayed the indoor sportsman is attired to go through with the dance program until the final "Home Sweet Home" waltz. In the fashionable clubs at Larchmont, along the Hudson river and on Long Island the style of evening dress described is quite the thing.

Oakland—California Cooperative Producers will erect $3,000,000 new cannery on site of present Union Construction company's shipbuilding plant.

Oakland—Replacement of Fruitvale, High and Park street bridges across estuary at approximate cost of $1,000,000 considered.

Ruth L. Hoskinson
Thorough piano courses, including explanation of essential chords, cadences, and modulations. Special attention to phrasing, interpretation, and style. Studio reopens August 1 at 533 8th street. Telephone 1441-J. 7-9 1 mo.

MYRTLE STANAGE BROWN
TEACHER OF VOICE, PIANO, THEORY AND HARMONY
SPECIAL ATTENTION GIVEN TO CHILDRENS' VOICES
Lessons Given at Homes
School Credits Given.
For appointment phone ASHBURY 3075
Or write to 624 Santa Barbara Road, Berkeley.

Children School Apparel

When Mother sees them romping off for school in the morning she will look after them with pardonable pride if she has taken advantage of these days of special offerings in everything needed to complete the children's school outfit.

Allen A school Hose, black, cordovan, beige ..... 25c and 35c
Lovely Rayon ribbed Hose, 3-4 or full length color beige 75c
Boys extra quality corduroy Pants $2.75
Boy's blue jeans $1.25 $1.40
Girls muslin waists 2 to 14 years 50c

Gym Bloomers — Middies — Carry—All Bags—Just the Thing for — Lunch or Books — Pencils — Tablets — All That Goes to Make the School Days Happy.

Meet Your Friends at
OLNEY'S
325 10th Street
Where you trade in confidence and always dependable

California
DIRECTION WEST COAST THEATRES Inc.

Last Times Today

Danger!

terror of the forests — the jungle cowers!

EAT or be eaten! Attack or be attacked! This is the underlying motif of CHANG, the most interesting picture on Broadway today."
—The New York Telegram

also
Edward Everett Horton in Paramount's fun film
"No Publicity"

"BUMPING INTO HOLLYWOOD"

IT'S GREATER MOVIE SEASON.

Ask for KRAFT CHEESE At your dealer's

RICHMOND THEATRE
Direction West Coast Theatres Inc.

NOW SHOWING

"FRISCO SALLY LEVY"
with
SALLY O'NEIL
ROY D'ARCY

Our Gang Comedy
"TELLING WHOPPERS"

"Felix As Romeo"

Matinee Saturday 2 to 5
Adults 15c Children 10c

Announcement!

I have purchased the building at 1920 Macdonald avenue and will be in the new location September 1. I shall be glad to continue to serve my friends at the new studio in which will be installed the most modern of photographic equipment. The work at my former location, 255 Twenty-second street has qualified me to give the best of service.

JOHN L. PARKER
Parker Studios

WONDER STORY OF THE JUNGLE AT CALIFORNIA

Have you seen "Chang?"

All Richmond is asking that question this morning. Those who attended the first performance of Paramount's new jungle melodrama last night at the California Theatre already spread the word. And well they may because "Chang" is really a marvel movie; one that every man, woman and child should see.

Photographed in the wildest part of the Siam wilderness by two men who now take their places alongside of the world's foremost producers, Ernest B. Schoedsack and Merian C. Cooper "Chang" takes its audiences in the midst of thundering elephants, in the mouths of leaping tigers and into scores of other places, the like of which civilized man has never dreamt of. "Change" is no ordinary travel opus. Rather, as we have noted above, it is a jungle melodrama, a tale of primitive struggle, the story of man continually fighting the encroachments of indignant, fiery Nature.

Again and again have the intrepid producers taken their lives into their own hands. One is told that the picture was more than a year in the making. One can understand and appreciate it. One is told that a ferocious man-eating tiger came within four inches of Mr. Schnoedsack's camera. And you believe it, because that same cat made your reviewer sink deep down in his seat as the seemingly fatal spring came.

These are the sort of things which pluck "Chang" from out of the ordinary run of moviedom and place it in a class by itself. Take this from one who professes to know—"Chang" must be seen!

Other features include Edward Everett Horton in Paramount's fun film "No Publicity"; and "Bumping into Hollywood."

WONDERFUL CHINESE HERBS!
Best herbs are sold by us. We have numerous testimonials in our office given to us by patrons to testify this. A few trials of our herbs will give you the most satisfactory results.
We have herbs for Stomach, Heart, Liver, Lung and Kidney troubles, Gall Stones, Gall Bladder, High Blood Pressure, Run-down condition and female troubles, rheumatism, Asthma and Skin trouble.

GALL BLADDER TROUBLE AND APPENDICITIS GONE!
To Whom It May Concern:
March 14, 1926.
For over a year I had trouble in my gall bladder, pain on my right side, vomiting and a general run-down condition. On February 23rd of this year I had an attack of Appendicitis, the pain of which was so severe that I could not sleep at night. I came to see the Chew & Chew Herbalists and after taking one dose of their herbs I was greatly relieved. I continued to take the herbs for a few weeks and I am all well.
Yours truly, A. BRUNNER,
1924 Nevin Ave., Richmond, Cal.
CHEW & CHEW
HERBALISTS
1424 Macdonald Avenue

MURINE FOR YOUR EYES
Night and Morning to keep them Clean, Clear and Healthy
Write for Free "Eye Care" or "Eye Beauty" Book
Murine Co., Dept. H. S., 9 E. Ohio St., Chicago

AND THE WORST IS YET TO COME

Worlds Largest Tenor

CARL STEDMAN WHEELER, (above) is reputed to be world's largest tenor. He is 6 feet 6 inches tall and weighs almost 400 pounds. His chest measures 66 inches and his waist 44. He's shown above in action at Lexington, Mass.

RADIO NEWS

KFRC—268 Meters
Don Lee, S. F.

7 a. m.—Early bird program by Simpleton Fitts; Granat's correct time.
8 to 8:30 Jenny Wren overture.
8:30 to 9 Musical program.
10 to 11 Musical program.
11:30 to noon—Amateur tryouts.
12 to 1—Sherman, Clay concert.
4:30 to 5:30 p. m.—Organ recital by Theodore Strong.
5:30 to 6:25 p. m.—Mac and his Gang.
6:25 to 6:30 p. m.—Stage, screen and police reports.
6:30 to 7 p. m.—Studio program.
7 to 7:30 Eddie Harkness, Mark Hopkins Orchestra.
8 p. m. to 1 a. m.—Mark Hopkins dance orchestra; intermission from 10 p. m. to midnight by Bob Olsen, tenor; Robert Smiley baritone, and Hazel McDaniels, pianist.

KFWI—250 Meters
San Francisco

7 to 8 a. m.—Health exercise.
8:20 to 9:30 a. m.—Musical breakfast program.
9:30 a. m.—Weather report.
10:30 to 11 a. m.—Cynthia Greys column.
Noon to 12:30 p. m.—Musical luncheon program.
12:30 to 1 p. m.—Organ recital.
1 to 1:30 p. m.—Country store.
5 to 5:30 p. m.—Construction reports.
5:30 to 6 p. m. Theatrical programs.
6 to 7 p. m.—Bobby Best and Lloyd Monroe.
7 to 7:15 p. m.—Sports by Geo. T. Davis.
7:15 to 7:30 p. m.—Studio program.
8 to 9 p. m.—Gypsy trio.
9 p. m. to midnight—Dance music.
Midnight to 2:30 a. m.—KFWI hour of mirth, featuring Ray Canfield, George and Clem, Gloria del Rae, Lois and Frieda an dothers

KPO—428 Meters
Hale Bros.-Chronicle, S. F.

6:45-7:15-7:45— Morning health exercises, with instructive talks and music by Hugh Barrett Dobbs, assisted by William H. Hancock.
8 to 9 a. m.—Sperry Flour happy hour.
10 to 10:30 a .m.—Domestic economy program.
10:30 to 10:45— Ye Towne Cryer Service, with Little Journeys.
11:30 to 12:50 — Program by Kane's Hawaiians, with Elmer Hering, baritone.
12 noon—Time signals, scripture reading and weather forecast.
12:50 Stock market quotations.
1 to 2— Rudy Seiger's Fairmont Hotel Concert orchestra.
1 to 2 p. m.—Rudy Seiger's Fairmont Hotel Concert orchestra.
2:45 to 4:30—Play by play broadcast of baseball game at Recreation Park.
4:30 to 5:30 p. m.—Palace Hotel concert orchestra.
5:30 to 6 Twilight hour.
6 to 6:30 Ye Towne Cryer service.
6:30 to 7 p. m.—States Restaurant orchestra, Waldemar Lind, directing.
8 to 9 p. m.—Pacific Network; Saturday night review.
9 to 11 p. m.—Dance music.
11 p. m. to midnight— Gene James' orchestra.

KLX—508 Meters
Oakland, Tribune.

2:15 to 4:30—Baseball.
7 to 7:30 p. m.—Amusement information and news broadcast.

KFUS—256 Meters

6:30 to 7:30 p. m.—Weather forcast and church announcement.

KTAB—303 Meters
Oakland

8:45 to 9:15 a. m.—"Hour of Prayer" Rev. Geo. W. Phillips.
9:35 to 10:20 a. m.—Shopping hour.
6:45 to 7:30 p. m.—Shopping hour.

KGO—361 Meters
General Electric, Oakland

11:30 a. m. to 1 p. m.—Luncheon concert.
1 p. m.—Stock and weather reports.
4 to 5 p. m.—Concert orchestra.
6 to 6:45 p. m.—Bem's orchestra.
6:45 to 6:55 p. m.—Financial review, stock reports; baseball scores.
8 to 9 p. m.—Pacific Network; Saturday night review.
9 to 10 p. m.—Studio program.
10 to 1 a. m.—Dance music.

READ IT FIRST IN THE RECORD-HERALD

Gospel Team To Be At First Baptist

The Berkeley Divinity school Gospel team will give a program at the First Baptist church at the Sunday evening services which begin at 7:30 o'clock. E. J. Mintz will play several numbers on the musical saw. Negro Spirituals sung by colored girls from the south and short gospel talks will be made by students who are studying for the ministry. The team is directed this year by Dr. Sanford Flemming.

LEGAL NOTICES

SUMMONS
No. 13412

IN THE SUPERIOR COURT OF THE COUNTY OF CONTRA COSTA STATE OF CALIFORNIA
Gertrude Maude Westall, Plantiff, vs. Hugh Alexander Westall, Defendent.
Action brought in the Superior Court of the County of Costa, State of Califonria, and the Complaint filed in the office of the Clerk of said County of Contra Costa.
The people of the State or California send greeting to Hugh Aexlxander Westall, Defendent.
YOU ARE HEREBY DIRECTED TO APPEAR, and answer the Complaint in an action entitled as above brought against you in the Superior Court of the County of Contra Costa, Stae of California, within ten dys after the service on you of this Summons—if served within this county; or within thirty days if served elsewhere.
And you are hereby notified that unless you appear and answer as above required, the said Plaintiff will take judgment against you for any money or damages demanded in the Complaint, as arising upon contract or will apply to the Court for any other relief demanded in the Complaint.
Given under my hand and the seal of the Superior Court of the County of Contra Costa, State of California, this 11 day of July, 1927.
(Seal of Superior Court)
J. H. WELLS, Clerk; S. WELLS, Deputy Clerk.
TSARN N. CALFEE, Attorney for Plaintiff, Cunningham Bldg., Richmond, Calif.
Publish July 30-Aug. 6-13-20-27-Sept. 3-10-17-24-Oct. 1, 1927.

NOTICE OF SALE OF REAL PROPERTY, ON EXECUTION.
(Sheriff's Sale)

IN THE SUPERIOR COURT OF THE STATE OF CALIFORNIA, IN AND FOR THE COUNTY OF CONTRA COSTA
No. 10883 Dept—
FRANCES MARINELLI,
PLAINTIFF
vs
FRANK MARINELLI,
Defendant
By virtue of an execution, issued out of and under the seal of the Superior Court in and for the County of Contra Costa, State of California, upon a judgment rendered and docketed in the said court, on the 19th day of January, 1927, in an action wherein FRANCES MARINELLI, is plaintiff, and FRANK MARINELLI, is defendant, in favor of the said plaintiff, and against the said defendant, which execution was directed and delivered to me as Sheriff in and for said County of Contra Costa, I have levied upon all the right, title and interest of the said defendant, FRANK MARINELLI, in and to the following described real property, to-wit:
All that certain lot, piece, or parcel of land, situate, lying and being in the County of Contra Costa, State of California, and particularly described as follows:
BEING Lot Nineteen (19) in Block Number Nine (9) as delineated and so designated upon that certain "Map of Tewksbury Heights", filed in the office of the County Recorder of the County of Contra Costa, State of California, on the 20th day of September, 1909.
NOTICE IS HEREBY GIVEN, that I, the undersigned, Sheriff as aforesaid, will sell the above-described real property, to the highest bidder, for cash, at public auction, at the front entrance of the Muller Building, 271-Tenth Street, City of Richmond, County of Contra Costa, State of California, on Saturday, the 24th day of September, 1927, at 9:15 o'clock A. M. of day, to satisfy the said execution, together with the interest and costs thereon.
Dated September 1st, 1927
(SEAL) R. R. VEALE,
Sheriff of Contra Costa County
By J. W. SMILEY, Deputy Sheriff
Will S. Robenson, Attorney for Plaintiff, 271-Tenth Street, Richmond, California.
9-2-20t. Daily

"Lah Dah"

La Dah child of the jungle and jungle cat in "CHANG", now being screened at the California Theatre.

Notice To Public

Memorial Hall Auditorium is now open for rent nightly or otherwise for dances or other socia entertainment. Call Rich. 465.

CANTON CAFE

Chop Suey, Noodles—American Dishers—1224 Macdonald.
6-1-26t.

Fight Injunction Decision Monday

CHICAGO, Sept. 9. — Decision on the petition of B. C. Clements to stop the Tunney-Dempsey fight here September 22d, will be given Monday morning. Judge O. Kerner, before whom the injunction proceedings were argued today, recessed his court late today until that time.

Clements seeks to stop the fight until Dempsey has fullfilled a contract he says he has with him to fight Harry Wills.

Hayward—$400,000 reconstruction work on Dublin Canyon highway in progress.

SCAVENGERS

RICHMOND SCAVENGER CO.—All sorts of refuse removed on shor notice. Call up phone 965 an time in afternoon.

$15 to Portland

$20.21 to Tacoma; $21.58 to Seattle
Special fare good on swift all-coach trains leaving here at 3:47 p. m. every Monday, Wednesday and Saturday. Arrive Portland 3:30 p. m. next day.
Special low-cost menus; 100 lbs. free baggage allowance.
Southern Pacific
L. G. EBY, Agent Telephone 60

SALLY O'NEIL NOW FEATURED AT RICHMOND

"Frisco Sally Levy," Metro-Goldwyn-Mayer's fun-plus picture featuring the vivacious Sally O'Neil, opened last night at the Richmond Theatre. It is a brilliant comedy romance of family life in a big city. Its scenes are laid in San Francisco. Sally is the storm center of a Jewish-Irish home. Her father is Jewish, her mother as Irish as Erin. It is screamingly funny entertainment, yet there are tugs at the heart strings, too. Two suitors appear for Sally's hand, the one a wealthy Jewish broker, the other an Irish traffic cop. After thrilling intrigue, red-hot rebellion, pathos and romance, the family solves its problem. Directed by William Beaudine and portrayed by an unusually brilliant cast, including Charles Delaney, Roy D'Rrcy, Kate Price and Tenen Holtz. It is a whirlwind of mirth from the opening reel to the last.

Other film features on the same program include "Telling Whoppers" an Our Gang comedy and "Felix as Romeo" a Felix the Cat cartoon.

Santa Barbara— Bids requested for construction of new labor temple at 35 E. Ortega street.

Cousin Jedediah

COMPANY coming from Boston. . . Aunt Sophia, Jedediah! Eva runt to Aunt Betty's to tell her the news. Josh hitches the colt to the double-seated chaise. Jerusha puts the kettle on; Obed tallows up his shoes. The family's slick and ready now for Cousin Jedediah . . . "coming sixty miles—think of it!—in only eight hours." Slick and ready for the latest Boston news. . . "A glass thing with a chimney that lights a whole room—called a lamp!"

Gone now forever—those Jedediah days. Fast trains do away with the excitement of an approach. Aunt Betty owns a telephone; Josh drives a car; Jerusha pours dinner, cooked, out of cans; Obed thinks nothing of jumping into brand-new shoes.

Advertisements make the difference. They've urged conveniences upon you till you're old-fashioned not to enjoy. Phonographs, radios, refrigerators, breakfast foods—they've talked about them all. So spread the news that they are easy for you to get. Every day the advertisements tell of new improvements; tell of a number of things you might not like to miss.

READ THESE ADVERTISING COLUMNS THEY'RE NEWS

IN OUR OFFICE

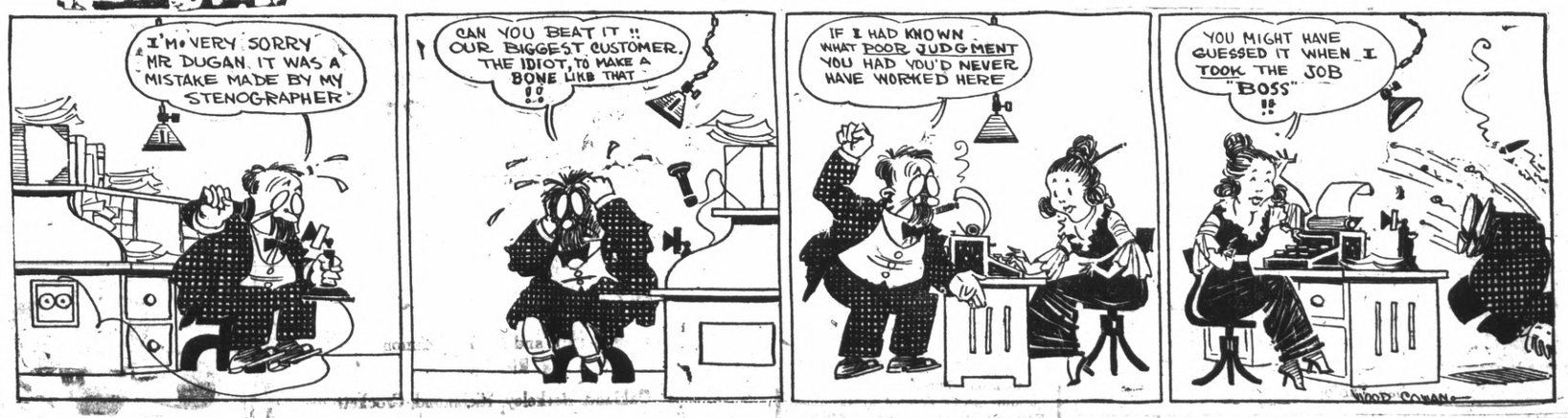

LEVINE FLIGHT WILL BE MADE SANS "FEMINA"

(By Universal Service)

SLEAFORD, England, Sept. 9.—The most disappointed woman in England today was Miss Mabel Boll, of Rochester, N. Y., who had her powder puff and everything packed ready to fly for the good old U. S. A. in the Miss Columbia when Capt. Hinchcliffe and Charles A. Levine take-off for New York.

Capt. Hinchcliffe set his foot down on the program and said he would leave the expedition flat on the lot if any further weight was to be added to the load to be taken. Not that Miss Boll is very hefty, he hastened to explain, but "even her weight, light as it is, cannot be taken with safety," he declared.

But even with that important question settled it was necessary for Levine and Hinchcliffe again to abandon hope of flying today as the adverse weather conditions continued. Levine remained up all night and stayed at the field in the hope that the morning might bring fair weather, but reports of a thirty mile head wind over the ocean ended the prospect of getting away.

Miss Boll says she probably will take a boat to New York and fly back with Capt. Hinchcliffe.

WM. WHITTAKER IMPROVES

William Whittaker, who underwent an operation for appendicitis at the Providence hospital, will be returned to his home tomorrow at 5322 Barrett avenue, Mira Vista. Dr. C. L. Abbott has attended Whittaker.

Pair Held in $70,000 Death Plot

JOSEPH LEFKOWITZ (right) and Irving Rubinsall were held without bail by Magistrate McClosky in Brooklyn, when arraigned in connection with death of Benjamin Goldstein, 22, of the Bronx, who was insured for $70,000. Lefkowitz is alleged to have instigated the crime and Rubinsall to have pushed Goldstein out of a rowboat.

NAVAL FLYING UNIT AT U. C. INAUGURATED

A new branch of naval training has just been started at the University of California, to be known as a ground school of student aviators, to be conducted by the Naval Reserve Officers' Training Corps.

The new course is open to both students and private citizens of California fulfilling the requirements set by the department. The eligibility requirements are as follows: Must be under 28 years of age. Must not belong to a military organization. (Not eligible while in R. O. T. C.) Must possess the equivalent of a college education must be attending college with expectation of graduating or must be a college graduate. Must have permanent residence in San Francisco or Alameda county in order to be attached to a Naval Reserve Aviation Division after completing training and receiving commission.

Physical requirements: Must pass a flight examination (physical) before a flight surgeon within six months of date of reporting for flight training.

Enlistment of students: Student aviators must be enlisted as seamen second class, U. S. N. R., and will receive the pay of that grade while on training duty.

Commissions: After completing preliminary ground training (65 hours) preliminary flight training (six weeks with pay) and advanced training (six weeks with pay), qualified students will be commissioned ensigns, A.-F. (Aviation-Fleet), U. S. N. R. Such officers receive two months' pay a year while on inactive duty for maintaining efficiency and get a minimum of two weeks' active duty a year with pay.

For full particulars see Commander C. W. Nimitz, U. S. N., or Lieut.Commander E. L. Gunther, U. S. N., at Naval R. O. T. C. headquarters, University of California, or Office-in-Charge, Naval Reserve Affairs, Twelfth Naval District, 100 Harrison street, San Francisco. For enrollment see Lieutenant-Commander F. B. Connell, A.-F., U. S. N. R., at room 7, Observatory Building, University of California, at 7:30 p. m. next Tuesday.

Of the six students selected from the University class last spring, all qualified for advanced flight training with high marks and had over 30 hours of solo flying at Sand Point. Student H. W. Gall had 110 hours solo flying at Sand Point and was given additional duties as an instructor.

STUDY HELD BY RICHMOND CLUB CIVICS SECTION

The state department was studied by the civics section of the Richmond club which met yesterday morning from 10 to 11 o'clock in the Richmond clubhouse. This included the explanation of the duties of consuls, ambassadors and ministers. The method of obtaining a passport was discussed and the way the passport must be visaed was explained.

The treasury department which will include the budget system, and the budget bureau, will be the next topic of discussion by the section. This will be led by Mrs. C. C. Kratzer next Friday morning at the Richmond clubhouse.

RICHMOND & SAN RAFAEL AUTOMOBILE FERRY PASSENGER

Summer Schedule

Effective June 6, 1927

Subject to Change Without Notice

Leave Richmond	Leave Pt. San Quentin
6:00 A. M.	6:30 A. M.

EVERY HALF HOUR UNTIL

10:00 P. M. 10:30 P. M.

SUNDAYS AND HOLIDAYS EVERY TWENTY MINUTES UNTIL

11:40 P. M. | 12:10 A. M.

Saturday Afternoons and Days Preceding Holidays—20-Minute Service.

Phone: Rich. 231 — S. R. 827M

Constipation

relieved without laxatives

Nujol is a bowel lubricant—not a laxative or cathartic—so cannot gripe or form a habit.

Nujol simply softens the waste matter and thus brings back regular, thorough bowel movements. Gentle and safe for young and old.

Gives soothing relief to piles.

No treatment like Nujol. Try it today.

Nujol

Lindy Plane Now Air Mail Ad

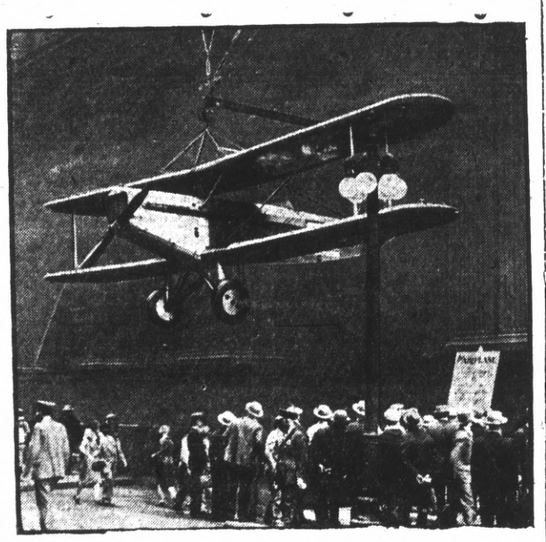

TO ADVERTISE the U. S. air mail service the post office authorities have suspended one of the pioneer planes over entrance arch of the Chicago post office. Col. Lindbergh used plane (above) when he was an obscure air mail pilot.

Eagle Creamery Co.

Milk

Pasteurized — Raw and Certified

Cream - Buttermilk - Butter

Eggs

"Fountain Service"

QUALITY AND SERVICE OUR AIM

718 Macdonald Ave Phone 703

Liquor Statistics Indicate Britain Becoming Sober

(By Universal Service)

LONDON, Sept. 9.—Great Britain, with a limited prohibition system for the sale of alcoholic spirits, is gradually tending towards a greater degree of temperance and sobriety than ever before in her history, it was indicated when licensing statistics of 1926 were published recently by the Home Office.

The statistics revealed a marked drop in the number of convictions for drunkenness in England in 1926 over previous years, the total convictions for the year registering the lowest for seven years. Actual figures for England and Wales in 1926 numbered 67,126 convictions as against 75,077 convictions in 1925.

Saturday, according to the report, was the most fruitful day for arrests for drunkenness, the single day contributing thirty-two per cent. of the total. Monday and Friday were the next best days with twelve and sixteen per cent. respectively. Sunday, Tuesday, Wednesday and Thursday trailed with nine to eleven per cent. each.

Of last year's convictions, 55,836 were men, and 11,290 were women. This was about the same proportion as prevailed for 1925.

Stockton—Three-story apartment building to be erected at 428 East Fremont street at cost of $39,000.

WESLEY CHOIR ENTERTAINED BY MRS. BROWN

Mrs. Myrtle S. Brown, director of the choir of the Wesley Methodist Episcopal church, entertained the members of the choir at her home 624 Santa Barbara road, Berkeley. Several new anthems were practiced, and the rest of the evening was spent socially. Those present included: Messers. and Mesdames W. L. Williamson, William Ellis, Alfred Bloomquist, and Chas. G. Lindemann. The Misses Ruby Williams, Pearl Jenkins, Geraldine Ripley, Dorothy Brown and Eileen Dice; Mesdames Pearl Johnson, A. H. Argetsinger, C. L. Kilpatrick, A. O. Bennett, Arthur Dice, E. Bengston, R. Locke, Clyde Wilson, Forest Martin and Clarence Cardellia; Messers. Frank Loher, J. W. Thompson, Herbert Glass, Roland Jenkins and Richard Crigler.

25¢

—is the right price to pay for a good tooth paste—

LISTERINE TOOTH PASTE

Large Tube

25¢

Ever Think of Milk As a

FUEL

The nourishing, delicious Milk for which our dairies are noted should be the "fuel" on which your children's tireless energy depends.

PHONE RICH. 1938

We Deliver To Your Door

San Pablo Milk Producers

San Pablo, California

TILDEN LUMBER CO.

E. M. TILDEN, President

PRICE — QUALITY — SERVICE

Office and mill—15th and Nevin, Richmond, Calif.

Phone, Rich. 81.

Yards: Oakland, Berkeley, Richmond, Crockett

OUR 25th YEAR — A NATION-WIDE INSTITUTION — **J.C.PENNEY Co.** — OUR SILVER YEAR

"where savings are greatest"

631 Macdonald Avenue, Richmond, Calif

25th Anniversary

Rogers' Table Silverware

At Our 25th Anniversary Low Price

Wm. Rogers Mfg. Co.'s guarantee without time limit.

26-Piece Set In Art Case!

Heavy deposit pure silver. Stainless steel knives with quadruple silver-plated handles. Spoons and forks have reinforced plate where wear is heaviest.

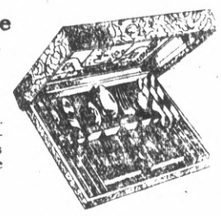

Silver Anniversary Pattern

$5.90

25th Anniversary

"Penimaid" Art Needlework

Suggests Charming Gifts

The lazy days of summer will be profitably, as well as enjoyably, spent if you have selected a few pieces from our Penimaid line to embroider.

Dainty Things For Your Home,

There are aprons and gowns for your friends—pillow cases, luncheon sets and curtains in a score of attractive designs. Tuck a piece in the corner of your vacation bag.

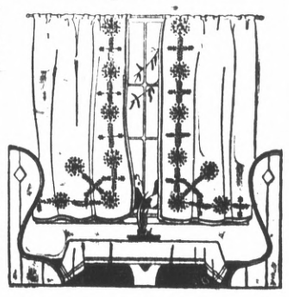

19c to 98c

Do You Need Hosiery?

Our Own Numbers Are Famous

On her shopping list, hosiery always has an important position—and usually rather an expensive one! Women who have worn our hosiery have found a solution to this problem.

No. 1215 is a silk and fiber hose that cannot be excelled at this remarkable price. A wide selection of colors. Pair **49c**

No. 445 is a full-fashioned silk and fiber hose for general wear—women who know this hose wear it always for every day. Pair. **98c**

No. 449 — our full-fashioned pure thread silk hose in all the most popular shades. The price is, as usual, a saving one. Pair **$1.49**

25th Anniversary

"4-for-1" Men's Hose

A Super-Value

Our own make, known from coast to coast for quality of material, high standard of workmanship, durability of service and low price. A Value that represents Real Savings.

Made of extra good quality mercerized lisle, including heel, toe and top. Fashioned to fit the foot perfectly and give a maximum of wearing comfort. No loose threads.

4 Prs. $1.00

25th Anniversary

Men's Fancy and Plain Silk Hose

Newest block patterns in fancy silk and rayon with mercerized heel, toe and top; also all-silk hose in plain colors and black; mercerized heel, toe and top.

Well-shaped and finely made; no loose threads. Our feature hose value at—

49c

25th Anniversary

Waverly Caps

Have Style

Tailored from fine imported and domestic fabrics, messaline lined, soilproof leather sweatband with nonbreakable, waterproof, cork-lined visor—

$1.98

25th Anniversary

The Whippet

A Fall Marathon

Style and value all the way. Snap brim, satin band in newest shades for Early Fall. An exceptional value at—

$3.98

The Stylist

A Light Marathon

Our own brand. Light, soft and flexible, snap brim, in Moth, Powder and Saddle Brown; ventilated—

$4.98

Boys' Hats

Alpine Model

Very popular shape for the small boy. Snap crown and fancy band. One of our feature hats. Moderately priced at—

98c

Boys' Caps

Many Styles

Trim, dressy and serviceable. Light and dark cassimeres, silk lined, leather lip.

98c

WOOL MIXED SOX

Heavy grey work sox. 4 pairs for

$1.00

MEN'S WORK SOX

All grades; heavy durable cotton hose.

19c Pair

SPORTS

MRS. LAMOINE REACHES SEMI-FINALS PLAY

Mrs. F. B. LaMoine of Richmond won her way into the semi-finals of the directors' cup tournament at Berkeley Thursday by defeating Mrs. Zamlock one up at the eighteenth hole. While Mrs. Zamlock was successful at the eighteenth hole in her previous match, Mrs. LaMoine was victorious in the second round play.

Mrs. C. B. Kenny, club captain, defeated Mrs. W. O. Rogers, 6-4. Mrs. Rogers failed to equal the more experienced playing of Mrs. Kenny.

The semi-finals will be played off in two weeks and the finals a week later. Mrs. LaMoine will play Mrs. Kenny in the semi-finals.

The results of Thursday play were: Mrs. F. B. LaMoine won from Mrs. Carl Zamlock, 1 up; Mrs. C. B. Kenney won from Mrs. W. P. Rogers, 6-4; Mrs. G. C. Johnson won from Mrs. Ben Dixon 5-4; Mrs. George Hahn won from Miss Cynthia Pike, 5-4.

Second flight, semi-final results —Mrs. E. O. Edgerson won from Mrs. Clint W. Evans, 2-3; Mrs. C. F. Ramey won from Mrs. Otto Stiegler, 4-3.

Local Boy Wins In Tennis Tournament

Defeating Edwin Clark, a Berkeley star, Melvin Avila, Junior Richmond high school champion, won his first match in the California State Tennis tournament yesterday, displaying splendid form. The scores were 6-0 6-1.

Another Richmond player, Philip Carlin, 11, of Point Richmond, got his first taste of tournament experience in the same event, losing by a score of 6-0, 6-0. Carlin was highly complimented by officials and spectators and succeeded in deucing a number of the games.

Soph Crew Starts Training At U. C.

BERKELEY, Sept. 9.—The members of last year's California freshman crew, now sophomores, will take to the water today in preparation for trials for places on Ky Ebright's 1928 varsity. Because the sophomores are less experienced Ebright is giving them the advantage of an extra week's practice. The remainder of the varsity will turn out next week.

CLEANING and DYEING

Save money on your cleaning. Cash and Carry save 20 per cent on all Cleaning and Dyeing. C. O. D. Cleaners and Dyers (established 1909) 2409 Macdonald avenue. Phone Rich. 683. We also maintain a delivery at standard price.

The 1st baby

raised on Eagle Brand Condensed Milk is now almost seventy years old. Since 1857 —the safest of all infant foods.

Borden's EAGLE BRAND CONDENSED MILK

Look Who's Here! Football Coaches Marking Time for Coming Grid Season

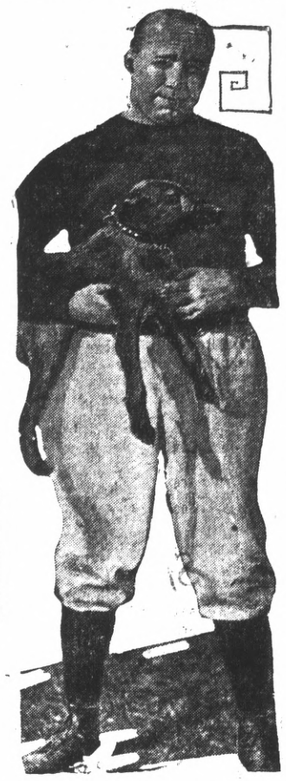

IT WON'T BE LONG NOW! While the baseball season races down the home stretch and Dempsey and Tunney get ready for the big September rumpus, disciples of the gridiron make ready for October and November full of football. College teams crowd their season into two months, but make a lot of preparations for it. Players have been spending the summer outdoors doing hard work all over the country, while coaches scheme and plan. Left to right, above, Biff Jones, coach of the Army squad; Knute Rockne, boss of the famous Notre Dame outfit captained by John Smith of Connecticut, and Chick Meehan, N. Y. U. mentor, listens to Coach Bearg of Nebraska talk of long cleated shoes they wear in the West.

To Bolster Cardinals

IT'S RABBIT MARANVILLE himself, the former Brave, Pirate and Dodger, who has just been sold to the St. Louis Cardinals by Rochester. One of baseball's most colorful players, the Rabbit adds zest to the pennant race. New York has Leslie, Mann, Pittsburgh, Heinie Groh; Chicago, Arthur Nehi, and now St. Louis falls in line with the Rabbit. Veterans are valuable boys when the going's hot.

RE:DESERT TRAVELS

SAN DIEGO, Sept. 9.—Charged with sending obscene matter through the mails in connection with articles on the disappearance of Aimee Semple McPherson, the evangelist, A. R. Sauer, local editor, will be placed on trial in Federal Court here next week. Federal Judge Paul McCormick has moved his court here to try the case.

MERCHANTS, ELERY ARMS TO CLASH SUNDAY

The San Pablo Merchants will cross bats with the Elery Arms of Oakland at San Pablo Sunday afternoon. The Oakland boys defeated Albany last Sunday but the Merchants feel that they will give them a run for their game.

Batteries for the Merchants will be Matteri and Pinto, pitching and Frank Moitoza, catching.

The lineup is: Gray, 1b. Pinto 2b. Banducci, lf; A. Andrada, cf; F. Aandrada 3b; Wickessen, ss; F. Moitoza, c; Materri and Pinto p.

Baseball Dope

PACIFIC COAST LEAGUE

	Won	Lost	Pct.
Oakland	105	65	.618
San Francisco	94	78	.545
Seattle	90	75	.540
Portland	83	81	.506
Sacramento	83	86	.491
Missions	79	93	.459
Hollywood	79	93	.459
Los Angeles	65	107	.377

YESTERDAY'S RESULTS

Mission 2-4, San Francisco 3-3.
Oakland 4-8, Seattle 3-3.
Hollywood 5-7, Los Angeles 3-2
Portland 6, Sacramento 2.

HOW THE SERIES STANDS

Missions 3, San Francisco.
Oakland 4, Seattle 0.
Los Angeles 3, Hollywood 2.
Portland 2, Sacramento 1.

TODAY'S GAMES

Missions at San Francisco.
Seattle at Oakland.
Hollywood at Los Angeles.
Sacramento at Portland.

NEXT WEEK'S SERIES

Los Angeles at Missions.
San Francisco at Hollywood.
Oakland at Portland.
Sacramento at Seattle.

NATIONAL LEAGUE

	Won	Lost	Pct.
Pittburgh	77	53	.592
New York	76	53	.589
Chicago	76	58	.567
St. Louis	74	55	.574
Cincinnati	61	68	.473
Boston	54	74	.425
Brooklyn	56	77	.421
Philadelphia	48	85	.361

YESTERDAY'S RESULTS

Pittsburgh 3, Philadelphia 2.
New York 7, Chicago 2.
St. Louis 7, Brooklyn 6.
Cincinnati 8, Boston 1.

AMERICAN LEAGUE

	W	L	Pct.
New York	95	40	.704
Philadelphia	77	57	.575
Detroit	71	62	.534
Washington	69	63	.523
Washington	69	63	.523
Chicago	64	68	.485
Cleveland	59	75	.440
St. Louis	54	79	.406
Boston	44	89	.326

YESTERDAY'S RESULTS

New York 9, St. Louis 3.
Detroit 5, Philadelphia 2.
Boston 6, Cleveland 1.
Chicago 8, Washington 0.

Bears To Play Pennsylvania December 31

(By Universal Service)

BERKELEY, Cal., Sept. 8.—The University of Pennsylvania and the University of California will play a post season game in the California Memorial Stadium Saturday, December 31, it was announced here today by W. W. Monohan, general manager of the Associated Students of the University of California.

At the game a memorial bench to the memory of Andrew L. Smith, great coach of California and alumnus and players at Pennsylvania, will be dedicated on the playing field of the California stadium.

This will be the second time that the two teams have met in the past three years. On New Years' Day, 1925, Coach Lou Young brought his Quakers to Berkeley, losing a close game to the Bears fourteen to nothing.

Petaluma—Plans making for elimination of death curve on Occidental highway near here.

BILL MALONEY'S ZANETTA CIGARS DEFEAT ORIOLES

The Zanetta Cigars added to their winning streak yesterday by defeating the Oakland Orioles at First street park by a score of 16 to 4. Bill Maloney's fast youngsters succeeded in getting eleven hits off their rivals. Stars of the game were Viano, G. Moitoza, A. Moitoza and Potts.

The Oakland boys really defeated themselves by making too many many errors. While it was a one-sided game Matteri and Bonacich both pitched good ball, but Matteri got good support.

The score:

	R.	H.	E.
Zanetta	16	11	1
Orioles	4	8	9

Batteries:

Zanettas, Matteri and San Miguel.

Orioles, Bonacich, Champion and Vargus.

SAVE MONEY

on your Auto Painting at

Taylor's Refinishing Station

250 Fifth Street

Telephone Rich. 700

Lighting Fixtures and Furniture Rebuilt and Refinished

FLIT

DESTROYS

Moths, Flies

Bedbugs

Roaches

Other Household Insects

Get a can of FLIT today!

Build Biggest Stage For Dempsey--Tunney Struggle Room For 160,000 People

By FRED VAN DEVENDER
(Universal Service Staff Correspondent)

CHICAGO, Sept. 9.—The Dempsey-Tunney heavyweight struggle will be fought on the world's largest stage. It is a stage so large that as the play changes, it takes weeks and sometimes months to change the scenery for the next act.

It is so large that it will seat comfortably from 100,000 to 160,000 people.

The stage is Soldiers' Field in Grant Park, city of Chicago.

On this field, where the greatest fistic batter ever fought will be decided, there have parade armies and navies.

There have been in all their regal majesty, the largest number of Catholic cardinals ever assembled on the American continent.

IN SOLDIERS' FIELD

There have been cowboys and cowgirls, risking their lives on racing ponies, throwing ropes with marvelous skill and wrestling with fiery steers.

There have been great athletes assembled to decide who of them was premier.

In fact Soldiers' field has been used for almost every purpose, and as the act changed, the scenery changed, and it took weeks and sometimes months to arranged it.

The field was last used for the annual Chicago rodeo, where the athletes of the Golden West for different from the athletes of the Tunney-Dempsey type, will stake their annual struggle for supremacy in their line.

Since they left, carpenters, architects and what not have been working furiously to arrange the the field for the great prize fight that will be held there on September 22.

When the Eucharistic congress was held here last summer, the cardinals of the Catholic faith sat in their scarlet robes at the north end of the great field, while in front of them was a high imposing altar, from which was conducted the services.

EUCHARISTIC CROWDS

Four hundred thousand people crowded into the field and stadium on two days during that congress.

A short time later, 80,000 people packed the stadium to watch the Army and the Navy in their annual struggle for supremacy on the gridiron.

And now 150,000 or possibly 160,000 will crowd the field and the stadium in answer to the call of the kings of maul, who will scramble ears for the supremacy of the boxing world.

The army and navy, the westerners and the church presented a great spectacle, as in all their glory they conducted the exercises that were their right.

It will be a far different throng that gathers in the great ampitheatre on the night of Thursday, Sept. 22.

At the Army-Navy game, there was the spirit of wholesome, school day rivalry, surrounded by the splendour of the uniform of cadets and midshipmen. And the thought that the men who were the guests of the city are in future years to conduct the affairs of the American Army and Navy.

Then too there was the upper social crust, of America, there to pay tribute to the young manhood.

SOCIETY TO ATTEND

Society will be at the Dempsey-Tunney fight, but the metropolitan crowd which will tax even the gates of that great stadium, will be fare different from the other two.

Half of them probably will be there in the interest of sport. Another quarter will be there out of idle curiosity. And the remaining fourth in all probability will be there in the interest of financial gain.

The stage will be located in the midst of the great field, where played the great football players of the two government school, where stood the churchman in prayer and where cowboys and girls played in the sport they love.

The great stadium is just a great stage, where people go to enjoy themselves. The churchman enjoyed himself, the football lover enjoyed himself, the westerner enjoyed himself, and now the boxing lover will enjoy himself, except those who choose wrong and put their money on the other fellow.

Shoe repairing of the better kind at Petersen's. 314 Macdonald ave. tf

Your Home Prettier
Your Furniture Bright
Your Work Less
Use
O-Cedar Polish
"Cleans as it Polishes"

Learn To Box
Be A Member Of The
EL CERRITO ATHLETIC CLUB
Corner Potrero and San Pablo Avenue, El Cerrito
Boxing Every Other Friday

BASKETBALL, GYMNASIUM OR PLAYGROUND

SUITS - $1.75

Basket Ball Shoes $2.75, $3.60 And $3.75 pr.

Sweat Shirts $1.25, Sweat Coats $2.25, Bike Supporters 50c

R. B. Dougall Hardware Co.

THE WINCHESTER STORE

MACDONALD AVENUE AT ELEVENTH STREET

PHONE RICHMOND ONE

DOROTHY DARNIT

By Charles McManus

ADVERTISING RATES CLASSIFIED ADVERTISING RATES

1c Per Word Per Day
Minimum Charge 35c

Classified Index:

1. Lodges and Meeting Notices.
2. Lost and Found.
3. Special Notice—Personals.
4. Help Wanted - Situations Wanted.
5. Automobiles.
6. Business Directory.
7. Business Opportunities, Investments.
8. For Rent—Rooms, Houses Apartments and Flats.
9. For Sale—Miscellaneous.
10. Wanted—Miscellaneous.
11. Real Estate for Sale.

1—Lodge and Meeting Notices

NATIVE SONS—Of Golden West, No. 217, Edward Peterson, Stege, President; R. H. Cunningham, Secretary 520 Ohio Street, Meeting nights, first and third Tuesday of the month. Meeting place, Redman hall Eleventh Street and Nevin.

KNIGHTS OF PYTHIAS — Richmond Lodge, No. 13 meets every Wednesday night at K. of P. hall, 5th St., near Macdonald. Visitors always welcome. O. Carroll, C. C.; F. G. Blackhart, K. of R. and S.

ST. ANDREW'S SOCIETY — of Richmond and District—Meets second and fourth Wednesday at 8 p. m. in Richmond Club House. Scottish visitors are always welcome. Pres. W. J. MacDonald, 2217 Nevin ave. Phone Rich. 1553. See Geo. Smith, 1831 Roosevelt avenue.—

RICH. AERIE NO. 354 F. O. E meets every Tuesday at 8 p. m. at the W. O W. hall, 7th Macdonald. Felix Baptisti, W. P. Phone Rich. 1008 W. W. McChristian, Secry. Phone Rich. 1085. A. G. O'Loan, 2031 Barrett Avenue, Phone Rich. 443.

7—Business Opportunities, Investments

$10.00 TO $50.00 QUICKLY To The Many Workers
Rates lowest. No security, no publicity. Best and most private terms. What National banks do for big business, we do for the man or the woman who works.
H. L. DRAKE.

New 5 room house all hardwood floors, garage, near Washington School and Natatorium. H. G. STIDHAM
1163 Washington Avenue Phone 158 or 920.

11—Real Estate For Sale

Paulsen's TIPS!

MIRA VISTA HOME CHEAP—VERY CHEAP

We seldom secure a listing so attractive as this. The owner is so anxious to sell he has reduced the price about $900. We are offering this ultra-modern five room home on select corner lot in Mira Vista for only $5775. It is a beautiful home and so located that it can be made wonderfully attractive by proper use of shrubbery. There is a double garage too. This is an opportunity to buy a beautiful home at less than cost. We are authorized to make special terms and if you can pay $50 or more a month, we can arrange first payment to suit. We believe this is the best bargain ever offered in this vicinity and we feel sure that it will be sold very soon.

PAULSEN REALTY SERVICE REALTORS
California Theatre Building
Telepnone Richmond 828
Night Phone, Rich. 26-11-J

8—For Rent—Rooms, Homes' Apartments' Flats

FOR RENT TWO AND THREE room furnished apartment, private bath; 203 Bissell ave. 6-23-tf.

FOR RENT—MODERN UPPER 5 room flat with garage. Low Rent. 2021 Nevin Avenue. 9-7-3t

FOR RENT—4 ROOM FURNISHED flat. Call 328 Washington Ave., or Phone 1853-J. 9-7-3t.

FOR RENT—5-ROOM MODERN furn. flat. Close in. $28.00 incl. garage. Call 210 W. Richmond or phone office R. 2322 or residence R. 2341. 9-4-5t.

Wanted

PRACTICAL NURSE WISHES Maternity cases Phone Richmond 2184-J. 9-3-6t

TRADE WANTED —WILL TRADE dandy five room bungalow with high marine view lot in Berkeley for restaurant or hotel or going business in Richmond or nearby. Consider building with store room. My equity $2500. Also have 160 acres clear, Lake County to trade. Phone evenings Thornwall 1972. 9-7-3t.

Relieve Coughs, Colds, Headache, Rheumatism and All Aches and Pains
with
MUSTEROLE
WILL NOT BLISTER
All druggists—35c and 65c jars and tubes. Children's Musterole (milder form) 35c.
Better than a Mustard Plaster

11—Real Estate For Sale

Leo Persico

1015 MACDONALD AVENUE
OFFICE PHONE RICH. 54
EVENINGS: PHONE 733
MONEY TO LOAN ON REAL ESTATE

TENTH STREET
$4200 TERMS
4 rooms, wall bed, all up to date built-in features, north of Macdonald Ave.

NINTH STREET
$500 DOWN
4 rooms, 2 car garage, on 2 lots, 2 blocks north of Mechanics bank.

$1650-$550 DOWN
5 rooms completely furnished; garage.

FOR LEASE
$70 PER MONTH
13 rooms, completely furnished; house clean as a pin; two blocks from Macdonald Avenue.

$4000 TERMS
5 rooms, modern home, garage, 2 lots near 20th and Barrett.

$4000 TERMS
COMPLETELY FURNISHED
Two 5-room houses; two garages, close in; rented for $30.00 each.

FOURTEENTH STREET
$2800-$400 DOWN
5 rooms, 2 lots, garage.

$4800-$600 DOWN
Large six-room stucco bungalow, garage and driveway; hardwood floors and fireplace. Natural gum finish in living and dining rooms. Located near 28th and Roosevelt.

$3700-$400 DOWN
Six room cottage, oak floors and fireplace; 1 1-2 blocks from California Theatre.

NEVER OCCUPIED
$4750-$400 DOWN
Beautiful new five-room English type cottage. Large fire place and breakfast room, oak floors. East of 23rd street, near Grant school.

$2700-$350 DOWN
Nice modern five room cottage in first class condition, near 5th and Barrett.

FOR RENT
4 rooms and garage new $35.00
5 rooms, on 8th St. $25.00.
5 room flat on Macdonald Ave. $40.00.
5 rooms and garage never occupied $30.00.
Hotel 24 rooms. Partly furnished $50.00.
4 rooms lower flat and garage on Sixth St. $35.00.

Yes, we write fire, burglary, auto and plate glass insurance.

Frank S. Foster, Salesmanager
Evening Phone 1152-W

9—FOR SALE— Miscellaneous

J. MILTON RUHLAND, OWNER, builder, and designer, building homes on Virginia and Vine Streets. Will build homes to suit purchaser on easy terms. Office Washoe Street. 8-14-1 month.

FOR SALE—BY OWNER, LOT 20, block 4 in the Nicholl Macdonald Civic Center tract on the north side of Macdonald ave. between Civic Center and 26th Sts., for $2700 cash. Address Carl Johnson, Crest Hotel, 117-119 Fourth St. cor. Mission, San Francisco, Calif. 9-8-6t.

FOR SALE—One-horse wagon. 863 39th Street. 9-9-6t

11—Real Estate For Sale

Good Home Sites

CHEAP FOR CASH OR EASY TERMS

75x112 on east side of 13th, near Bissell, fine location for apartment house, or for 2 residences, half block from park and Memorial hall, 2 blocks from Macdonald.

GEO. W. McPHERSON Real Estate Insurance Licensed Broker
Exclusive agent for the Overland Tract
606 Macdonald Avenue Richmond, Calif.

11—Real Estate For Sale

Watson's Bargains

WANTED
Richmond Property
in exchange for grocery business in good location in Oakland. Price $1500.

Wanted 5 or 6 room house close in. Also vacant lots. What have you?

New 5 room house and garage completed 50 foot lot 2 blocks from Macdonald $3600 terms.

55 foot lot on 11th St. close in $1,000

50 foot corner lot on Nevin avenue $950.00

New 6 room modern home on 10th street close in $6300. Terms

160 acre ranch in Lassen Co. will exchange for Richmond property.

New 5 room stucco house on 7th street only $4500, $250 down $40 per month.

100 foot frontage on 13th St. near Macdonald opposite tpark—Finest apartment house site in Richmond. $1300 00

H. O. WATSON, Realtor
Insurance Dept.
AGENCY EQUITABLE LIFE INSURANCE CO., OF IOWA.
1202 Macdonald Avenue
Phone Richmond 180

LISTERINE THROAT TABLETS
Antiseptic
Prevent & Relieve Hoarseness Sore Throat Coughs
Made by Lambert Pharmacal Co., Saint Louis, U. S. A.

11—Real Estate For Sale

B. Schapiro & Co.

Builders, Look!

at this Bargain. 100 ft. (4 lots) on 31st str. with the street work all in. $1,500.00. Terms.

For Speculators

See this 50x100 corner within a few feet of San Pablo Ave. and and close to Macdonald ave., street work done. ONLY $1100.00 These are only samples of other bargains we have on our list. Now is the time to buy Richmond property.

J. B. CORRIE, Salesmanager
1002 Macdonald Avenue
(Over Martin's Grill)
Phone Richmond 902
Tract office: McBryde and San Pablo. Open Sunday.

—RAGS WANTED—
RECORD-HERALD

"LET MAYER DO IT" IF YOU want your old suit made like new. Phone 452; cleaning, mending, repairing, or pressing. Work called for and delivered. Mayer's American Cleaning Works, 1116 Macdonald Avenue 4 11 tf.

HEART TROUBLE Marvelously Relieved

While visiting her daughter here in Oakland, Mrs. W. H. Morton of Stockton was in such great pain due to Heart Trouble that it affected her left hand. She could neither walk nor rest with the slightest comfort. All the physicians whom she consulted expressed the opinion that she had not more than ten days to live. She truly seemed to be at the point of death when she took her first package of the Fong Wan Herbs. It was cooked for her at home, and that night she had the first rest after many weeks of terrible suffering. After four weeks of the Fong Wan Herb Treatment, she was able to return to her home in Stockton. From that city she has sent the following testimonial to the Fong Wan Herb Co.:

OWES HER LIFE TO FONG WAN HERBS

Stockton, Cal., March 21, 1927.
To the Fong Wan Herb Co.:
I have been a sufferer with valvular trouble of the heart for some time. I became so ill that my doctors, who were many, gave me but a week or ten days to live.

I decided to try the Fong Wan Herb Co., and to the amazement of all who attended me, I was able to walk into their office after taking the Herbs one week.

I have now taken them four weeks and I not only have a good heart, but have also been helped in other ailments.

I cannot speak too highly of the Fong Wan Herbs, as I owe my life to them. I am very grateful to Fong Wan for his kindness.

MRS. W. H. MORTON,
1034 S. American St., Stockton.

The Fong Wan Herb Co.
HERBS COMPOUNDED FOR EACH AILMENT.
576 10th St., Oakland, Calif.
Cons. Free Phone Oakland 3767
Hours, 9 to 7 daily, 9 to 12 Sun.

11—Real Estate For Sale

Say Buddy!

"HAVE YOU GOT YOUR LOAN FOR A HOME YET?"

"Hope you have. I have mine, the house is already built and we just moved in last week."

TAKE A TIP FROM ME

"As you know, I used to be a contractor and know a house from the foundation to the top of the roof, inside and outside."

"Get Burg Brothers to build for you, or buy one of their houses already completed—they sure are COMPLETE in every detail."

"You will get a better house in a better location and MORE FOR YOUR MONEY than from anyone else."

"I know—so will you, if you get a

BURG BROTHERS
BEST BUILT HOMES
MAIN OFFICE
309 TWENTY-THIRD STREET
Phone Richmond 730

LOST AND FOUND

LOST — $60.00 IN CURRENCY ON Macdonald ave; Reward if returned to 728 AdamsSt., Albany or phone Berk. 6678-W. 9-4-8t.

READ IT FIRST IN THE RECORD-HERALD

CHINESE EXPERT HERBALISTS

Oakland's Oldest and Most Famous
Our specially imported Herb Remedies of over 3000 varieties have been used in China for centuries. Chan & Kong have relieved thousands of people, as testimonials in our office will show.

If You Are Sick

Come in and have us give you a scientific diagnosis that will tell you absolutely the true conditions of your whole system.

Is it not wrong of you to suffer when you can have a sure, painless remedy so close at hand? A disease checked in time is half cured. (Delay oftentimes means fatal results) So come to us today.

There is no guesswork about it. If your physician has failed to relieve you, or if a dozen physicians have failed, it is no reason why you should not find relief in our wonderful Chinese herbs. No matter what your affliction is, come and be made well again by the herbs God put into the ground for the very purpose of healing mankind. We guarantee to relieve all ailments, whether of the stomach, liver, lungs, kidneys, heart, also indigestion, asthma catarrah, blood poison, appendicitis, piles or high or low blood pressure, rheumatism. Prices reasonable. Consultation free. Many testimonals on file at our office.

THE ORIGINAL
CHAN & KONG
HERB SPECIALISTS
901 Clay St., Corner 9th St.
OAKLAND, CALIF.
Hours 8:00 a. m. to 8:00 p. m.
Sundays, 8 a. m. to 2 p. m.

LOS ANGELES, CALIFORNIA
HOTEL LEE
WM. B. CLARK, PROPRIETOR
SIXTH AT FIGUEROA ST.
Phones VO7433 RI6103

Service, not unlike a well appointed, generously conducted home, without ostentation.

Commercial-Residential

Location central and unexcelled

Modern. European

Rates $1.50 Without Bath 2.00 Up With Bath

William Best Clark, Proprietor

GARAGE ADJACENT

11—Real Estate For Sale

A Good Home at A Bargain

Forty-foot front with a good 5 room modern house on it, garage, and all conveniences, located on Ninth street near Barrett, cheap for cash or terms.

Geo. W. McPherson
606 Macdonald Avenue

ZEB KNOTT
Certain-Teed Paints, Varnishes and Enamels.
All Grades of Wall Paper
PAINTING AND PAPER HANGING
319 North Seventh Street
ALL WORK GUARANTEED

Three Bargains

I have three new modern bungalows that must be sold at once.
$3750—6 rooms at 402 South 36th Street.
$3500—5 rooms at 5th and Ripley.
$4500—5 rooms at 29th and Ripley.
Houses will be sold at your own terms; now open for inspection. Apply to T. W. HEMPHILL, 404 South 36th Street; phone 1949-J. 8-18-tf.

AMERICAN AUTO TOP COMPANY
(H. R. Russell)
Auto Tops, Side Curtains, Upholstering.
Auto Seats Cut Down for Camping
254 14th St. Phone Rich. 469-W.

Buyers' Guide

AUTOMOBILE BLACKSMITH

SPRING WORK AND AXLE SETting specialists. We have installed the latest axle setting equipment. F. E. Reynolds, general blacksmithing, 256 8th st. Phone Rich. 146.

AUTO CLEANING

MOTOR AND CHASSIS CLEANING Washing and polishing. Automatic hoist. Community Service Cleaning 10th and Barrett. Phone Rich. 246 C. W. Maxey, Prop.

AUTO WINDOW SHADES

LINOLEUM, WINDOW SHADES Automobile curtains Floor Waxed and Polished. The Service Shop, 2224 Macdonald ave. Phone Rich. 477.

AUTOMOBILE FINANCE

AUTO LOANS—CONTRACTS REfinanced, Salary Loans. CONTRA COSTA FINANCE AND LOAN CO.
341 Tenth Street.

ICE

A CAKE OF ICE NEVER GETS out of order. We deliver daily. Ice depot service for your convenience at 11 Sixth street. Richmond Ice Delivery Phone 53.

BUILDING AND LOAN

6% PAID ON YOUR ACCOUNT—Interest compounded semi-annually. It makes your account grow faster. California Guarantee Building & Loan Ass'n. 6th and Macdonald

BUILDING MATERIAL

FOR COAL, WOOD, GRAVEL, LIME and plaster Phone Rich. 262. We are exclusive agents for "Locklath," the fireproof wall board. E. H Higgins Co. No. 2 Sixth street.

CLEANING AND DYEING

SAVE MONEY, Gents suits, O'Coats cleaned, pressed $1. Ladies suits cleaned, pressed $1. Plain dresses $1. Bring them in. Herman's Cleaning & Dyeing. Phone Rich. 1160-J. 267 Sixth st.

DAIRY

OUR GRADE A RAW MILK WILL please those who know raw milk value. We also sell pasteurized milk Stege Quality Dairy. Phone Rich. 2361-J for daily delivery.

DENTISTS

GUARANTEED DENTISTRY AT prices you can affort to pay. You will always want good teeth. Drs. Chichester & Tofflemire 716 Macdonald ave. Phone Rich. 2260.

FEED AND FUEL

COAL Summer Prices are new in effect W. C. RICHARDS, 1317 Macdonald. Phone Rich. 982.

GARAGE

FREE CRANKCASE SERVICE Night storage $500 a month, day $3.50 month. Parking 25c. Repairing and service. Carquinez Garage, 920 Nevinave Ave. Phone Rich. 2534.

HARDWARE

RICHMOND'S SPORTING GOODS headquarters. Everything for fishing, golf, tennis, the hunter and the athlete. Armstead's General Hardware, 734 Macdonald. Phone 30.

HATS CLEANED and BLOCKED

MEN AND WOMEN'S HATS CLEANed, blocked. Clothes cleaned, pressed. Every facility for making your old hat look new. Elite Hat Shoppe, 2205 Macdonald ave. Phone 589-R

HOME BUILDERS

IF YOU HAVE CLEAR LOTS I will finance the entire cost of building your home with small monthly payments. Sherman Kempf, Sr. 2223½ Macdonald ave. Phone Rich. 2570.

HOTELS

A MERCHANTS LUNCH UNEXcelled any where, served in our Coffee Shoppe 50c; Dining room, 65c. Permanent rates upon application. New Hotel Carquinez.

AUTO BODIES AND TOPS

AUTO BODIES, FENDERS AND tops built, rebuilt and repaired. Careful, highgrade work. H. E. Jacobson, designer, builder. Merritt's Garage, 10th and Chanslor. Phone Rich. 223-W.

JEWELERY

RICHMOND'S JEWELERY HEADquarters. Any article in jewelery or silverware sold with small down payment. H. Kallmann, Jeweler & Optician, 925 Macdonald avenue.

LAUNDRIES

FINISHED, ROUGH DRY, DRY wash and pound wash. Curtains, silks, woolen goods laundried by hand. Bellegrade French Laundry, 264-66 4th st. Phone Rich. 833.

LUMBER AND MILL WORK

SAN PABLO LUMPER CO., Nelson & Son Proprietors. General lumber and mill work. Office and yard 10th and Ohio sts. Estimates gladly furnished. Phone Rich. 112.

MALT SYRUPS

CORKS, CORDIALS, KEGS, BARrels, bottles, crocks and XXX brand and other brands of well known Malt syrup. Richmond Malt Syrup Co., 260 6th st. Phone Rich. 418.

MARKETS

Loher's
100% All Pork Sausage. A delicacy hard to beat. We deliver. N.W. cor. 12th and Macdonald Phone 939.

MONUMENTS

"MARK EVERY GRAVE" Fairmont Monument Works. Memorials, at Sunset View Cemetery, El Cerrito. E. W. M. Evans & Sons, props. Telephone Berkeley 5105.

PAINT GLASS

HOUSE PAINT MADE TO ORDER Glass and glazing of all kinds Mayfield Paint & Glass Co., agents Frank W. Dunne pure paints. 11th and Nevin. Phone Rich. 536.

SALARY LOANS

IF YOU ARE STEADILY EMPLOYed we will help you meet your obligations. Richmond Loan & Finance Co., Joseph L. Reed, manager 915 Macdonald ave. Phone 232.

SERVICE STATION

GAS, OIL, ACCESSORIES, TUBES vulcanizing, battery and tire service. Correct lubrication specialists. Pullman Service Station, 34th and Cutting. Phone Rich. 2106-J.

SIGNS

C. A. ARNOLD
Successor To
Arnold and Anderson
127-11th ST.
Phone Richmond 2227-J

RICHMOND TRANSFER & FIREPROOF STORAGE
MOVING-PACKING & SHIPPING
OFFICE & STORAGE 1632 MACDONALD AVENUE
RESIDENCE 418 20th ST. TELEPHONE RICHMOND 617

WELDING AND BRAZING

MACHINE, AUTO PARTS, ALUMinum crank cases, fender and radiator repairing and rebuilding. M. J. Welding Co. 222 Macdonald ave. Phone Rich. 959-W.

WHOLESALE HOUSES

CIGARETTES — $1.18 A CARton All bar goods, 24 in a box, 74c. Sugar, market price today $6 sack, market very strong. Gums 58c. Cash and carry. Extra charge for delivery. Richmond Wholesale company, open 12 to 7 p. m., 1212 Macdonald ave. Phone Rich. 1217.

MUSICAL INSTRUCTION

EFFICIENT METHODS OF MUSICal instruction in instrumental and vocal, principle, Aurora Thompson, associate Guild hall school of music London, England. Mrs. Irma Randolph, teacher of singing, Thursday. Cunningham Bldg, 906 Macdonald ave.

Antioch Bridge Route Oakland To Sacramento is Now Paved All the Way

No Traffic Congestion. *No Delays,* *The Cool Quick Way.*

Along the Sacramento River Through the Netherlands of America.

FROM OAKLAND THE TUNNEL ROAD

FROM SACRAMENTO SOUTH ON 21ST STREET

AMERICAN TOLL-BRIDGE CO.

Owners and Operators of
CARQUINEZ BRIDGE and ANTIOCH BRIDGE
Tolls the Same on Both Bridges.

AUTOS 60c PASSENGERS 10c

Mr. I. Knowitt — Somehow or other, we haven't much sympathy for this guy. — By Thornton Fisher

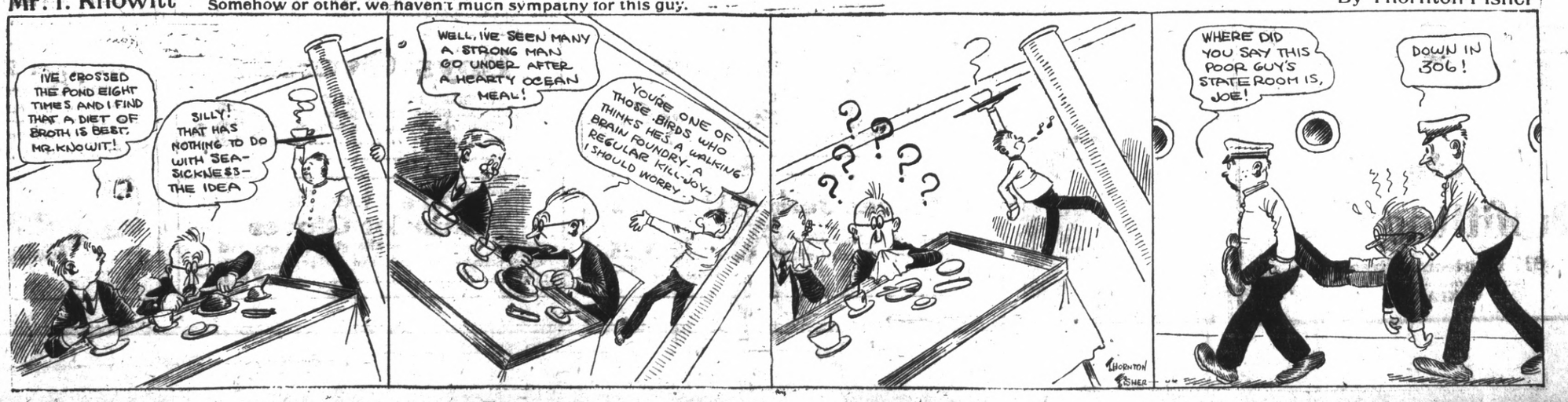

10,000 LEGION MEN SAIL FOR BIG CONVENTION

(By Universal Service)

NEW YORK, Sept. 8.—Ten thousand strong and true sons of the A. E. F. embarked today on another voyage "over there."

Fourteen states were represented among those who are enroute to Paris for the American Legion convention on September 19. Instead of the barren comfort of army transports, "the boys" are going to travel in style this time. Singing the old songs, "Mademoiselle from Armentiers," "The Yanks Are Coming" and all the other ballads which were part of the old world war days, the A. E. F. smiled with pleasure at the white linen and neat cabins which are their lot this trip.

Many veterans are taking their wives and children along. Two thousand embarked on the U. S. S Pennland from Newport News, Va this afternoon. Another contingent included 2400 Pennsylvanians on the Cunard liner Tuscania, while the Cunarders Scythia, Antonia and Caronia carried several thousand more Legionnaires aboard. The De Grasse of the French line took over 900 and 850 more steamed away on the Caledonia, another line.

The Pennland carried the flag of Virginia to the President of France.

The New York State delegation which sailed on the Scythia and Caledonia included Col. William F Schehl of Buffalo State commander of the A. E. F. Accompanying the Legionnaires were the Baltimore and the Los Angeles Drum and Bugle Corps, each numbering over fifty members.

George Hatfield, U. S. attorney for the Seventh District, headed the California forces and the New Jersey group were led by Major George Flemming.

Alhambra—Work nearing completion installing Pacific Tel. & Tel. company's new underground cables on South Garfield avenue.

Dr. Chas R. Blake
Specialist
Eye, Ear, Nose and Throat
Glasses Carefully Fitted
Hours: 2 to 4 P. M. and by appointments, except Sundays and holidays.
Office: 629 Macdonald at 7th St.

Flying Princess Lost At Sea

IN AN attempted flight from Cardiff, Wales, to Ottawa, Canada, Princess Lowenstein-Wertheim, Capt. Leslie Hamilton and Col. F. F. Minchin, are lost on Atlantic wastes, and all efforts to locate them have proven fruitless. They flew a Fokker monoplane with a Jupiter engine. Photo shows the Princess and Capt. Hamilton in a biplane in which the 63-year-old-woman became an enthusiast of aviation.

Cinderella Marriages Fail Sociology Teacher States

(By Universal Service)

COLUMBIA, Mo. Sept. 9—Science has exploded another of mankind's favorite myths—that of Cinderella who married the fairy prince and lived happily ever afterward.

Cinderella didn't live happily says Dr. Harmon O. DeGraff, teacher of sociology in the University of Missouri here. Her bad grammar and table manners may have driven her husband to the divorce court, Dr. DeGraff suggests. For he has found in an exhaustive study of family relations that cultural differences between husband and wife constitute one of the basic causes of marital inharmony.

Dr. DeGraff teaches a course on the sociological interpretation of the family which is popularly referred to by the students as "Matrimony I." In his course he has turned the spot light of scientific research on Cinderella marriages both past and present with results that are disillusioning to romance of the popular faction type.

Cultural Differences

Cultural differences which may wreck a marriage are numerous. Husband and wife may differ in race, nationality or religion. One may be city-bred, the other from the country. Wealth, education and age also constitute important cultural differences. If one party to a marriage comes from a large family and the other is an only child they may be inharmonious.

Dr. DeGraff does not say that persons of different cultures should not marry, but he says that their chances for happiness are less than those of persons having similar cultural background

A study by Dr. DeGraff of the cause why persons do not marry has revealed that some remain single because of a religious idea of personal sanctity, others because of a fear of sex, and some because of economic prudence or because of a desire to advance their careers.

The class mostly studies data taken from case records of divorce courts or social agencies. Divorce statistics have little interest to the class member as they seek the real cause behind the legal excuse in divorce action. Trial marriage, companionate marriage and various new ideas of matrimony are discussed in the class but Dr. DeGraff does not approve of these.

Five Kinds Of Love

He believes the monogamic family is the best form of social institution and that it will supply although it may be changed, or modified to meet changing conditions. Dr. DeGraff points out that at present the family is passing through a period of transition caused by the industrial revolution, the emancipation of women, growth of the cities, the World War and other social factors.

Five kinds of love may be experience by human beings according to Dr. DeGraff.

Stockton — Site purchased for erection of drill tower for city firemen.

NEW TODAY

WANTED—Old false teeth. We pay high as $10 for full sets. Don't matter if broken. We buy crowns, bridges. Western Metal Company, Bloomington, Ill. 9-10-2t

Look
to your health. Epsom Salts is still the best Physic—take it in small flavored tablets.
Knight's EPSOM SALTS COMPOUND IN TABLETS
At your druggist, 25c
The Knight Laboratories, Chicago

LEGISLATORS MEET TO CURB FEDERAL GRASP

(By Universal Service)

WASHINGTON, Sept. 9.—A concerted drive to curb the growing powers of the Federal Government will be under way tomorrow when legislators from 30 to 35 states meet here to select a date and prepare for the forthcoming National conference of State Legislature.

The meeting tomorrow was called by Lee Satterwhitean, former speaker of the Texas legislature. All of the delegates are ardent advocates of "State rights" and it was announced that the first offensive will be an attempt to bring about the repeal of the Federal Estate Tax.

The delegates to tomorrow's meeting hope to formulate a program on State rights which will later be presented to Congress by the conference of State legislators with the approval of at least 25 governors. A statement outlining the purpose of the meeting was issued today, which said:

"The delegates feel that Congress has broken down the barriers and entered fields which should be left exclusively to the states for taxation purposes. They are therefore preparing a program which will include, in addition to the repeal of the Federal Estate Tax, the amendment or repeal of other legislative acts regarded as hostile to State interests, due regard for the wishes of State governments on questions on joint levies, and a formal peace-time plan of taxation under which the rights of the states will be safeguarded."

New Conclave Is Frowned On By President

RAPID CITY, S. D., Sept. 9.—President Coolidge will allow his administration to expire on March 4, 1929, without making another effort to engage the major sea powers of the world in a new conference for limitation of naval armaments, it was indicated here today.

This renewed indication of the president's policy was based upon the first comment from the Summer White House since Lord Cecil resigned from the British cabinet as a protest against Great Britain refusal to accept any measure of disarmament at the dismal Geneva Parley.

AIRSHIP COMBS COUNTY, POSSE IN WIDE HUNT

(Continued From Page 1.)

quick action of the trusty, Richard De Lavell, was Fred Gastelo, who faces a charge of first degree murder. Upstairs there were some 40 more prisoners who did not even know of the break.

TALKED OVER PLAN

According to fellow-prisoners, most of those who escaped were in a cell together last night and carried on a prolonged discussion but the others said they did not know what was said.

It is presumed, however, that they laid their plans at that time for the escape. It happened only by chance that Plaice was the only officers on the ground floor at the time, and that Abbott, as well as several deputy sheriffs usually there, were not in the building.

GAG APPLIED

Plaice declared he believed it was Rhodes who first attacked him. Until he quit struggling some of the conspirators were engaged in trying to stuff a towel into his mouth to prevent an outcry, but they abandoned this part of the program when he simulated unconsciousness. His injuries are not serious.

No one has yet been found who saw the prisoners drive away in the sheriff's machine.

POSSES ORGANIZE

Posses immediately formed here, one of them under Sheriff Abbott going direct to the Salinas river to scour the brush along its banks for the three believed to have fled afoot.

Other posses were sent out from Hollister, Madera, Merced, San José, Pos Banos, San Juan, Gilroy, Watsonville, Newman and King City to watch the highways and by-roads for the automobile. The machine is a new Chevrolet touring car, with license number 1-581-555.

Claude Wilson, a local aviator left later in his plane to fly over a radius of fifty miles on all sides of Salinas on the chance that he might find the missing machine hidden somewhere off a road or by some chance see the fugutives.

Particular attention was paid to the country around Watsonville, as Rhodes is from there and is believed to know that country thoroughly.

Sheriff Abbott said this evening he would take no action against the trustees who had entered the jail enclosure with Plaice, as he believed they had no opportunity to interfere with the break.

PAVING BEGUN ON EL CERRITO HIGHWAY STRIP

Work on the construction of a five-foot strip of paving along San Pablo avenue in El Cerrito has been started by the Warren Construction company. The work is being completed under a contract let several months ago when the paving of the street excepting that portion lying along the Richmond border line was begun. The shoulder strip is being paved by the State highway department and the new pavement and the old State highway strip along the west side of the street will be resurfaced. This paving will leave a strip 16 feet wide which is now dirst road.

MRS. TOM POWERS TO HAVE NEW HOME

Construction on a new home for Mrs. Tom Powers, 643 Fifth street, was started yesterday by H. A. Lassen, contractor. The residence, located at the northeast corner of Thirteenth street, and Chanslor avenue, will be of bungalow type with stucco exterior, costing $5300 it was said.

Babies Love It
For all stomach and intestinal troubles and disturbances due to teething, there is nothing better than a safe Infants' and Children's Laxative.
MRS. WINSLOW'S SYRUP

SATURDAY
COATS - DRESSES - SUITS
Specially Priced---On Credit
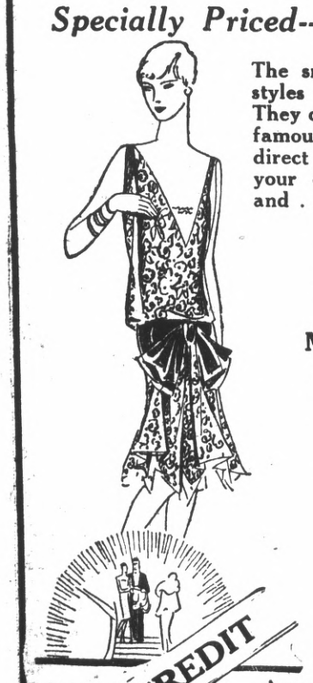

The smartest of all new styles are now arriving. They come direct from all famous fashion centers direct to Eastern. Select your complete wardrobe and . . . charge it!
COATS
DRESSES
SUITS
MILLINERY
LINGERIE
HOSIERY
GIRLS' COATS
* * *
NEW FALL STYLES
* * *
Arrange small payments weekly, semi-monthly or monthly. New accounts are always welcome. You will find our plan of payment most convenient.
OPEN AN ACCOUNT SATURDAY
Eastern Outfitting Co.
Berkeley Sacramento
617 Fourteenth Street
Between Jefferson and Grove
OAKLAND
Stockton Fresno

RED CROSS SHOES
Alberts THE BIG STORE
MUNSING UNDERWEAR
Macdonald at Ninth
IT ALWAYS PAYS TO TRADE AT THIS STORE
Telephone Richmond 1600
SATURDAY VALUES
That Will Brings Hosts of Thrifty Shoppers
1/2 OFF
Discontinued Numbers
Royal Society
Package Goods
APRONS CHILDREN'S DRESSES
GOWNS TABLE RUNNERS
LUNCH SETS VANITIES
BEDSPREADS AND NOVELTIES
$2.95
A Clearaway Lot of
Women's Shoes
Values to $9.85
PUMPS
STRAPS
—OXFORDS
Not All Sizes of Each Style
Jap Pongee
EXTRA QUALITY
Beautiful, all Silk Jap Pongee—natural color only; 12 Momme weight; a 75c grade, at Special 49c
Boys' Overalls
ALL SIZES 4 TO 16 YEARS
Big, full cut, Heavy Denim Overalls for boys. Plenty of pockets. The kind that boys like 95c
Misses Jersey Dresses
New and tricky, these cute, jaunty frocks of Jersey—all wool—will wear and hold their shape $3.95
Men's Leather Gauntlet Gloves
Men like these full horsehide gloves. A super value — and at a real saving to them 95c
Children's Shoes
At Savings

150 PAIRS PLAY OXFORDS
In Patent and Tan
8½ to 11 ..... $1.65
11½ to 2 ..... $1.95
A TABLE SPECIAL $1.95
A large table of children's shoes including straps, oxfords and high shoes, in black and tan.
MISSES' STURDY SHOES
Sturdy wearing oxfords and strap shoes for school and dress. We have a complete run of sizes on these tables.
8½ to 11 ..... $2.45
11½ to 2 ..... $2.95
Boys' High Shoes and Oxfords
In black and tan calf. These shoes are of Goodyear welt construction and made for service.
Sizes 2½ to 5 .. $2.95